148 PAGES! £2.25

BRITAIN'S BIGGEST AND BEST-SELLING SEGA MAG!

MEAN MACHINES SEGA

MEGADRIVE
- SONIC SPINBALL
- ALADDIN
- DRAGON'S REVENGE
- SENSIBLE SOCCER
- ROBOCOP V TERMINATOR

MEGA-CD
- DUNE CD
- SPIDER-MAN CD

MASTER SYSTEM
- SONIC CHAOS
- COOL SPOT
- THE JUNGLE BOOK

GAME GEAR
- JURASSIC PARK

12
9 770967 901016
US$5.95
6000 LIRE
65.00 Asch
DEC NO 14

EXCLUSIVE! FIFA INTERNATIONAL SOCCER! GREATEST SPORTS GAME EVER?

INCREDIBLE HULK! EXCLUSIVELY REVEALED!

EXCLUSIVE! SPIDER-MAN CD!

SEGA MEGA DRIVE

TRASH YOUR OLD FOOTY GAME CARTRIDGE

AND FIND OUT WHAT IT'S LIKE TO SCORE A

GGGOOOOOOOO

You're sprinting down the wing, there's a man on your heels. You leave him for dead.

"The realism and tension are unmatched" – Sega Pro.

A defender slides in with commitment. You knock the ball on and hurdle him. Ha, sucker. The crowd go beserk as you power into the box.

"The graphics really capture the feel of grandstand football" – Megatech.

Your heart is threatening to leap from your mouth.

4 WAY PLAY

EA SPORTS, THE EA SPORTS LOGO, 4 WAY PLAY AND IT'S IN THE GAME, IT'S IN THE GAME ARE TRADEMARKS OF ELECTRONIC ARTS.

FIFA INTERNATIONAL SOCCER

16 MEG

It's one one with seconds on the clock. You look up, it's clear, you shoot.

"The players are highly detailed and move just like the real thing" – Sega Power.

Crack. Aaagh. The ball ricochets off the bar. You run to meet it. You turn. It drops. Bam. You bicycle kick the ball into the top right corner. It scorches past the keeper and thwacks the back of the net. The final whistle blows. You run, somersault and salute your supporters. They worship you. A commentator rushes over with his mike. He looks sincere.

"Astonishingly realistic sprite movement" – Sega MegaForce.

He says: "Tell us about the game."

You say: "Triffic, Brian. 16 Megs, 48 national teams, 960 players, 13 skill areas, 4 WAY PLAY, and it's the only one endorsed by FIFA.

"EA Sports Soccer is set to blow every other footy sim off the pitch" – Sega MegaForce.

He says: "An outstanding performance, an outstanding game, outstanding."

GOAAAAAAL!

FIFA

EA SPORTS™
ELECTRONIC ARTS
IF IT'S IN THE GAME, IT'S IN THE GAME.

COVER STORY

MEAN MACHINES EXCLUSIVE

FIFA INTERNATIONAL SOCCER

We've got it, and it's going to bring a shine to your shin pads. FIFA International Soccer scorches onto the Megadrive in a blaze of bicycle kicks, headers and backhanders (what people were offering to get a go on this hot cart). Prepare for a soccer smash, a footy frenzy and the biggest threat to getting a mag finished yet. Five fulsome pages reveal all, starting on PAGE 28.

▲ At last! England win a match!

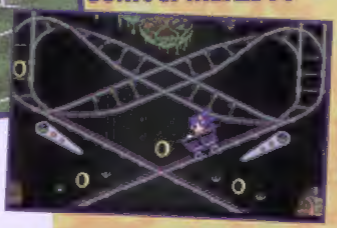

CON

REVIEWS

MEGADRIVE

SENSIBLE SOCCER 56

The crafted conversion of an Amiga classic. But do we really want a soccer game from when shorts went below the knee?

▲ Blasting action with Robo vs Terry!

OTTIFANTS 76

JAMES POND 3 OPERATION STARFISH EXCLUSIVE! 80

WWF ROYAL RUMBLE 84

ASTERIX 92

ROBOCOP VERSUS THE TERMINATOR 62

Our four page review is a Tin Can Alley. Next month, Noodle Doodles vs Tyne Brand Chilli Con Carne.

ALADDIN 66

This sure is one pretty game. But will it's pleasures fulfil you for 1001 nights? EXCLUSIVE!

SONIC SPINBALL 70

LETHAL ENFORCERS 94

Hands up if you use Right Guard! Mrs Shelley only went in to cash her pension. Will you blow her head off? The choice is yours. EXCLUSIVE!

TURTLES TOURNAMENT FIGHTER 112

Wanna play pretend Streetfighter with my not-very-popular-anymore-moulded-plastic-toy-dolls? Yeah!

VIRTUAL PINBALL 116

McDonald's Treasure Land Adventure 120

Hey kids: make your day, cack your wack! See what the world looks like when you've had one too many 'vitamin pills'.

CONTENTS

MEGA-CD

DUNE CD 86
Both jaw-jaw AND war-war in this all talking science fiction strategy sim, with some beautiful graphics and mind-bending gameplay.

SPIDER-MAN VS THE KINGPIN EXCLUSIVE! **106**

MASTER SYSTEM

EXCLUSIVE!
SONIC CHAOS 98
100

▲ Platform zits with Cool Spot!

DESERT STRIKE 104
A stunning conversion of the shoot 'em up classic. Blood flows like water in the land of oil.

EXCLUSIVE!
THE JUNGLE BOOK 124
Tall trees with wide branches and vines. Face the fact: Jungles are God's own platform game. Next month, the invention of the minecart.

GAME GEAR

EXCLUSIVE! **54**

PREVIEWS

PIRATES! GOLD 140

DRAGON'S REVENGE 130
TINHEAD 132
CASTLEVANIA BLOOD-LINES 136
LOTUS II 138

WINTER OLYMPICS 142

REGULARS

EDITORIAL 6
Rich returns from his holiday, where the hotel had barred windows, but Matron says his irrigation therapy has made him much better. Plus more stories from the rabble.

NEWS 8
Recently we went to Sega disguised as phone engineers... The bugs are working well, as our exclusive news section reveals.

MEAN YOB 36
A classic month for YOB. A parade of simpletons just begging to be slaggedoff, including one who brings to light a sinister plot by Nintendo.

Q+A 40
That sci-fi classic, The Incredibly Shrinking Section. However, you keep asking the questions and Jaz is only too happy to answer.

PAUL'S TIPS 44
Paul treats his job so seriously he has a little leatherette tips purse, full of valuable tit-bits, and a pic of Patrick Moore on his bedroom wall.

REGIONAL SPOTLIGHT 128
Astounding! The Regional Spotlight swaps places with Megamart, almost catching the Contents page writer out.

MEGAMART 134
It's like a street market in your hands. The place for all you little barterers to enjoy yourself.

NEXT MONTH 145
That's all folks...oh, not yet. Turn to Next Month for the world's first spoof panel game page filler, with your host, Eamonn Andrews.

FEATURES

THE INCREDIBLE HULK 18
An in the works look at the game which Jaz and Rich helped to design!

DRAGON 22
Our work in progress looks at the game of the martial arts master, Bruce Lee's life

ASPECT WARRIOR 24
An exclusive look at a new EA game based on the amazing Games Workshop board games!

EDIT

WHODUNNIT

MANAGING EDITOR
JULIAN '97% CREATIVE ENERGIES' RIGNALL
EDITOR
RICHARD 'EXTREMELY RUDE' LEADBETTER
ART EDITOR
OSMOND 'FLIPPIN' MUTHA-EFFING AITCH-CORE' BROWNE
DEPUTY EDITOR
LUCY 'LUCE' HICKMAN
PRODUCTION EDITOR
NO ONE AT ALL
DEPUTY ART EDITOR
TOM 'DEPRESSED' COX
SENIOR STAFF WRITER
GUS 'GUS' SWAN
SOFTWARE EDITOR
PAUL 'PEOPLESTUFF' DAVIES
DESIGNER
CLAIRE 'ONE OF THE LADS' COULTHARD
CONTRIBUTORS
THOMAS "CAN I HAVE LUNCH WITH YOU!" GUISE
PAUL "LETTERHEAD" GLANCEY
AD MANAGER
MELANIE 'LOADSAMONEY' ROBERTS
SALES EXEC
MARIE 'LOADSAMONEY II' LAWLOR
PRODUCT MANAGER
SARAH 'GOING... GOING...' HILLARD
PRODUCTION ASSISTANT
REMZI 'REMZI' SALIH
PUBLISHER
MARC 'YES! YES! YES!' SWALLOW

SPECIAL THANKS TO: Jimmy Nail — for creating Geordie cop, Spender, now a firm part of office phraseology. Also our never-ending thanks go to Martin at the Video Game Centre in Bournemouth for all the info and the effort in getting in import stuff. Contact him on 0202 527 314. In addition we'd like to thank George at ICE Distribution (0302 340 079) who lent us Spider-Man CD this month.

EDITORIAL HOLE: Priory Court, 30-32 Farringdon Lane, London, EC1R 3AU
PHONE: 071 972 6700
FAX: 071 972 6703
SUBSCRIPTION ENQUIRIES: 0733 64146
PRINTED BY: COOPER CLEGG
COLOUR: COLOUR-TECH
DISTRIBUTED BY: BBC FRONTLINE
PRINTED IN THE UK
© EMAP IMAGES 1993

SUBSCRIPTION RATES (12 ISSUES)
United Kingdom: £35.95
Europe (Air Mail): £38.00
Rest of the World (Airmail, Zones 1 and 2): £49.99
Rest of the World (Surface Mail): £35.00

MEAN MACHINES SEGA is the copyright of EMAP Images. Any duplication, transmission or use of any of the text or pictures contained within these pages without prior permission of the publishers will result in legal action. The same applies if you try to rip off MEAN MACHINES in any other manner as well.

COMPETITION RULES
EMAP IMAGES staff and their families and friends are ineligible for any competitions that MEAN MACHINES SEGA runs. The editor's decision is final.

FINAL BIT
Well, it's Rich here again, feeling a bit better after last month's violent illness. I really envy you lot, you know. Coming soon we've got an utterly mega competition for you. I mean a competition so 'kin ace, you won't believe it. You'll have to wait until next month (or maybe the month after) to find out what it is, but believe me, that wait will be worth it. Look out for it!

JULIAN 'hoo-rah' RIGNALL
Ever wondered why Jaz has his desk situated by the window? Well it's not because he likes the view we can tell you! No sirree, through extensive trips to the good old US of A Jaz is now an expert at providing the Real Bronx Cheer. Quite often his soggy dog's barks are worse than their bites but there are times when the benefits of an open window are appreciated by all. Not least by Rich and Lucy who have to share the same collection of desks as him.
CURRENT FAVE GAMES: Street Fighter II: SCE, FIFA Soccer

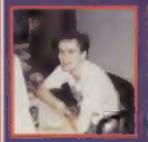

RICHARD 'Rich' LEADBETTER
Surviving off a diet of Refreshers and fizzy-pop Rich is not unknown to make the odd 'Anal Announcement'. He never admits to his fragrant follies though and tries to place the blame on someone else. Even as his stench are collapsing on the floor — suffocating — Rich steadfastly adheres to his 'smell it, dealt it' philosophy. Meanwhile the fruits of his effervescing guts adhere to the lining of everyone else's noses. Peeyugh!
CURRENT FAVE GAMES: Street Fighter II: SCE, Gunstar Heroes.

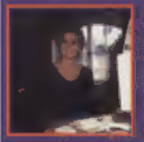

LUCY 'Stubbling' HICKMAN
'Whatever do you mean?' complains our whiter than white Dep Ed. 'Girls don't guff, everybody knows that!'. However Lucy recalls a time when a few of her more imaginative friends took to the hills and began blowing the old Colon Cornets for laughs. The ensuing fog must have fuddled their brains because soon people began lighting their bum trumpets just to see what happened. At this juncture Lucy would like to confess to wearing a wig. Those aren't her real eyebrows either — they've just pasted on each morning. Yep! Yep!
CURRENT FAVE GAMES: Lethal Enforcers, Street Fighter II: SCE

OZ 'Lethal' BROWNE
Lethal Weapon is Oz's all time favourite film and Oz keeps his stashed away in his trousers. Yes indeed, Oz is a bad-assed mother and no mistake. 'Sometimes I get a little crazy,' grins Oz doing his worst Mel Gibson. 'Like now' he adds, cutting the stilton like a boddun. 'Any time, any place, anywhere' quotes Oz, from another of his favourite films as the rest of the office duck for cover. 'EH-EH-EH-EH-EH!'
CURRENT FAVE GAMES: Street Fighter II: SCE, Star Fragx.

CLAIRE 'Edam' COULTHARD
We thought it better spare the office-novice from any embarrassing and probing questions in her first month. Nonetheless the brave lass is very forthcoming with her story of an evening spent watching the recent England vs Holland travesty. 'I was in this room full of emotionally-retarded England fans who, each time Holland scored a goal, found it hard to contain themselves. When the final whistle blew it proved just too much for a large contingency of the distraught audience who responded by floating the most enormous air-biscuit you ever did hear.' 'Not really. I just made it up'. Really?
CURRENT FAVE GAMES: Aladdin, Rocket Knight Adventures

ANGUS 'Guff' SWAN
Angus's talent for blowing the trumpet involuntary is widely celebrated — from a distance. Indeed his presence is often requested at some of the more important industry functions whereupon he is fed and watered in order to excite near perfect renditions of Pet Shop Boys tunes and Utah Saints chants. For an encore Gus swings his sporran with a blast-remix of A-Ha's Greatest Hits.
CURRENT FAVE GAMES: Shining Force, FIFA Soccer.

PAUL 'Telephone Box' DAVIES
'Before I moved down to London I used to have this really small bedroom, so any untoward smells were virtually unescapable,' quoth Paul. 'The problem was I have this mate called Alan Williams who used to drop his guts every time he came round to my house! He had all sorts of interesting excuses of course — like "Oops, sorry. I've just brushed my teeth," and "Look! I had cornflakes for breakfast!". None of which washed with me. The stains on the carpet were tough to get out an' all!'
CURRENT FAVE GAMES: Shining Force, Gunstar Heroes, Rocket Knight Adventures

TOM 'thumb' COX
'It's extremely cold where I live' exclaims the abominable designer. 'Sometimes I have to open the fridge door just to keep warm. Ho, ho, ho.' In saying this Tom shamelessly lets us in on his rather wistful sense of humour. Unfortunately he always goes into a big sulk when nobody laughs! Tsk — those moody artistic types, eh! Even when he's slacking, no wonder nobody dares ask him to take his finger out! Squelch.
CURRENT FAVE GAMES: Gunstar Heroes, Pause and two crusty.

BYE BYE ANDY

This month we bid a fond farewell to well-respected MEAN MACHINES Production Editor — Andy McVittie. Many is the time he's entertained us with his pub singer renditions of popular musical hits whilst checking over the MEAN MACHINES pages. And now, it's all come to an end. Well no, not really. He's gone off to join our sister mag, NINTENDO MAGAZINE SYSTEM as deputy editor. And since they're situated not three metres away from us, we can still distinctly hear his awesome vocal talents. Indeed, as I write this, he's currently enthralling us all with a heartfelt rendition of the soundtrack from For A Few Dollars More (the bit with the dramatic church organ if you must know).

...ORIAL

CD GOINGS ON

Cart prices have now been raised to an average of £45.00 for an 8-meg game. I'm not going to go on about how Sega are ripping us off or anything like that. The fact is that carts are made in Japan and have to be imported bumps up prices badly due to the weakness of the pound compared to the Japanese yen. Memory chips are very expensive as it is.

However, there is possible solution — a solution I'm surprised that Sega haven't adopted.

About 18 months ago I had a meeting with Sega's Product Director, Barry Jafrato, discussing their plans for Mega-CD. He proposed that all cart games would be released on two formats — cartridge and CD. Blank CDs cost about 50p, with the raw material for carts costing ten times as much. The CD versions of each game would be a lot cheaper — say £20.00, but they would look, sound and play just like the cart game.

Sounds ideal eh? Well, there are two problems. First of all, you'd need to invest £270 in a Mega-CD. Secondly, the Mega-CD only has in-built memory to the tune of 6-meg. Sega were also proposing to sell memory boost cartridges that plug into the Megadrive's cart slot. Without that you'd be looking at multi-load games. But is that really too much of a price to pay?

Sega must have thought that this idea was, in the end, not viable. However, sales of Mega-CDs are slowing down. People could do with an incentive to invest in the new technology. What could be a better incentive than a £20.00 Street Fighter II CD?

RICH LEADBETTER

FASCINATING SFII STUFF

The Street Fighter II souvenir poster book is free to MEAN MACHINES readers. It is for promotional use only and not for resale.

All artwork is © Capcom 1991, 1992, 1993. If you like the look of our excellent Street Fighter II posters contained in our mega book (free with this issue), look in your local branch of Athena (they of classy poster fame). Check out their official range of exclusive SFII posters. They're dead smart and well worth a butchers.

STREET FIGHTER II
SPECIAL CHAMPION EDITION
THE ULTIMATE COLLECTOR'S ITEM
12 AMAZING STREET FIGHTER II POSTERS IN A BOOK!

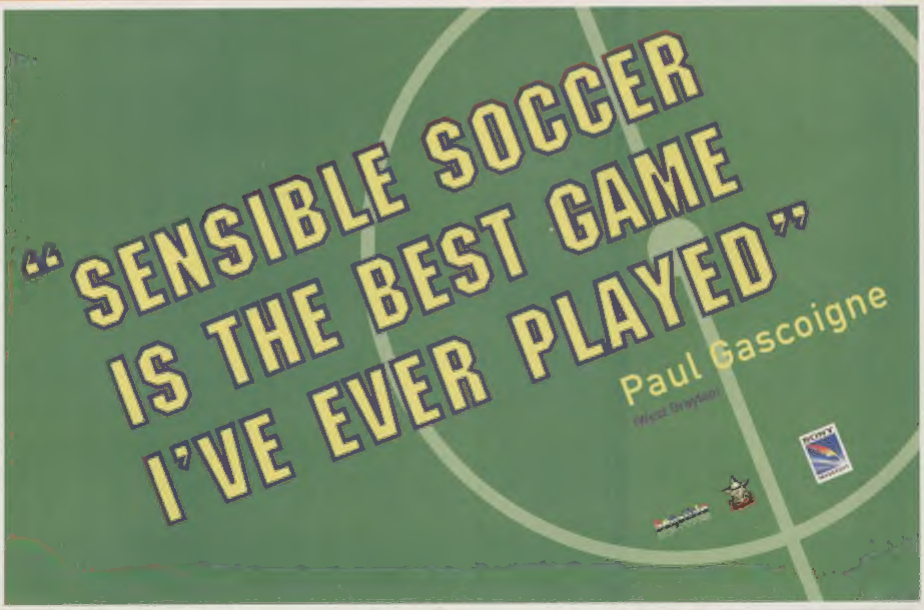

WORLD EXCLUSIVE! MEGADRIVE S

NEWS

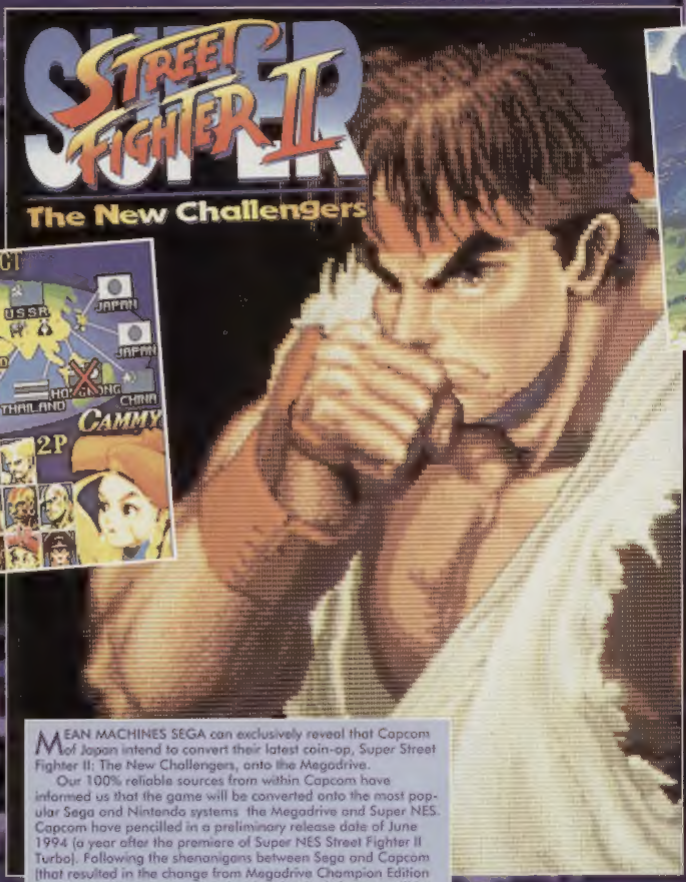

MEAN MACHINES SEGA can exclusively reveal that Capcom of Japan intend to convert their latest coin-op, Super Street Fighter II: The New Challengers, onto the Megadrive.

Our 100% reliable sources from within Capcom have informed us that the game will be converted onto the most popular Sega and Nintendo systems the Megadrive and Super NES. Capcom have pencilled in a preliminary release date of June 1994 (a year after the premiere of Super NES Street Fighter II Turbo). Following the shenanigans between Sega and Capcom (that resulted in the change from Megadrive Champion Edition into Turbo), the company has decided that both formats will be released simultaneously.

Capcom have only just only confirmed the conversion, and work on both conversions is very much in the embryonic stages. That being the case, our source was unable to confirm the cart size or specs of the new game. However, we have been promised that the game will be just as close to the coin-op as the recently released Street Fighter II: Special Champion Edition (rated by us at 98%).

MEAN MACHINES attended the European premiere of the arcade version of Super Street Fighter II. Check out all the info...

SUPER STREET FIGHTER II REVEALED

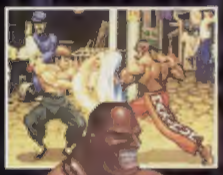

THE NEW CHALLENGERS

Four new characters have entered the Street Fighter II arena to take on the 12 established fighters. These are the new personalities, plus their special moves.

FEI LONG (Hong Kong)

A martial arts expert, Fei Long is devastating in the right hands. His greatest assets are speed and technique. We reckon that this guy could be the next Guile in terms of dominating the Street Fighter tournament.

Rekka-Ken (uppercut): DOWN, DOWN-TOWARD, TOWARD, PUNCH

Shien-Kiyaku (flaming uppercut kick): BACK, DOWN, BACK-DOWN, KICK

T HAWK (Mexico)

This native American is slow on his feet, but like Zangief, he's incredibly powerful in the right hands. If you're wondering, T Hawk's full name is Thunder Hawk. Fascinating.

Condo Dive: ALL PUNCH BUTTONS, JUMP

Tomahawk Buster: TOWARDS, DOWN, DOWN-TOWARDS, PUNCH

Mexican Typhoon: FULL CIRCLE, PUNCH

CAMMY (England)

A girl with a murky past, Cammy has plenty of speed and a devastating range of kicks.

Spiral Arrow: DOWN, TOWARDS, RIGHT, KICK

Cannon Spike: TOWARDS, DOWN, DOWN-TOWARDS, KICK

DEE JAY (Jamaica)

This guy used to be a musician, but he's traded in his maracas for martial arts! A bit difficult to get to grips with and endowed with some bizarre special moves.

Ace Rusher: BACK, TOWARDS, PUNCH

Double Rolling Sole Butt(!): BACK, TOWARDS, KICK

Machine Gun Uppercut: DOWN, UP, TAP PUNCH

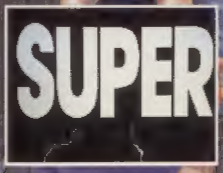

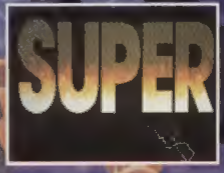

FLY, FLY LIKE THE WIND

Non-stop action combines with serious strategising (allegedly) with F117 Night Storm a flight sim due out soon on the Megadrive from EA.

The player takes the controls of a stealth bomber — the most technically advanced strike aircraft in the world — and navigates the craft through a series of worldwide missions.

NEW GAME BY EA MEGADRIVE

The game features two modes of play; Arcade Mode which allows players to choose exactly how many air and ground targets they want to take out. Alternatively, the Campaign Mode takes in nine international theatres and 30 scenarios based on historical fact and political 'what-ifs?'. The campaign starts with basic training then it's on to the real action with complex air to ground and air to air missions after detailed briefings at the start of each mission.

The F117 is equipped with revolutionary infra-red displays; a laser guidance system which works with weapon control cameras to guide missiles from plane to target. The 16-meg cart is packed with 11 different plane views, digitised speech and enhanced bitmapped graphics. More news when it comes in.

▲ *Reach for the skies with F117 Night Storm on the Megadrive!*

BARKING VIRGIN

NEW GAME BY VIRGIN CD SYSTEMS

Virgin has signed up the considerable but gruesome talents of cult horror fiction writer, Clive Barker to write a series of games for the Mega-CD.

Working exclusively for Virgin, Barker, a massive computer fan, will be involved in the projects at every stage from concept, through story boarding, scripting and design.

The best-selling author of novels like Hellraiser and The Forbidden, Barker has not yet revealed the substance of his Sega works but you can bet your bottom dollar it won't be pleasant and not something to play alone...

SHOOT FOR THE STARS

In Japan, another fancy Mega-CD shooter is about to set new graphical standards, in the form of AX101. Much like Silpheed in plot, the game is set in the far future (2500 AD) and centres around a mysterious transmission received on Earth. The source is the distant planet Prism.

The Prismians warn of an impending attack from the warlike planet Geluza, whose armada is only 24 hours from Earth! Not having the firepower to resist them, Prism offers the use (inclusive or mileage tariff) of its AX101 super ship. The only snag is that Prism is a long way off. Four scouts are immediately dispatched, but one is destroyed as you try to traverse the Geluzian blockade.

NEW GAME MEGA-CD BY SEGA

That leaves three ships to take part in this 3D scrolling adventure, as they encounter black holes, asteroid fields and face the Geluzian fleet in space and the planet Gadea. There are no power-up icons, but once the AX101 is located you have access to some serious firepower.

AX101 uses full motion video background scrolling, like that of Sewer Shark and Silpheed. The problem with those previous game is the lack of interaction and real control over your direction. The makers of AX101 are aiming to make it as action-packed as it is visually exciting. We shall see.

ELE-MENTAL ACTION

Virgin are behind some elementary action, with Fire and Ice for the Master System. Originally programmed for the Amiga by lank-haired computer genius Andrew Braybrook, the game had its hey-day a couple of years ago. It's a platform game for the thinking man, with lots of subtleties.

NEW GAME BY VIRGIN MASTER SYSTEM

The player controls a large dog, who scours the landscape looking for puppies to rescue. The graphics are really colourful but do more than merely decorate. They change to show the time of day, with different enemy creatures emerging at nightfall. Different climate zones (the Fire and Ice of the title) dominate separate levels. Fire and Ice is worth watching for on the 8-bit, and MEAN MACHINES SEGA is keeping its eyes peeled for a review cart.

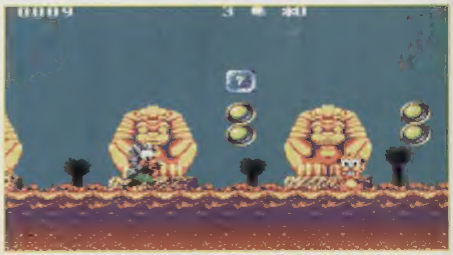

▲ *Fearsome Pharaohs abound in Fire and Ice on the Master System!*

AFTER THE JURASSIC AGE CAME...

THE IC

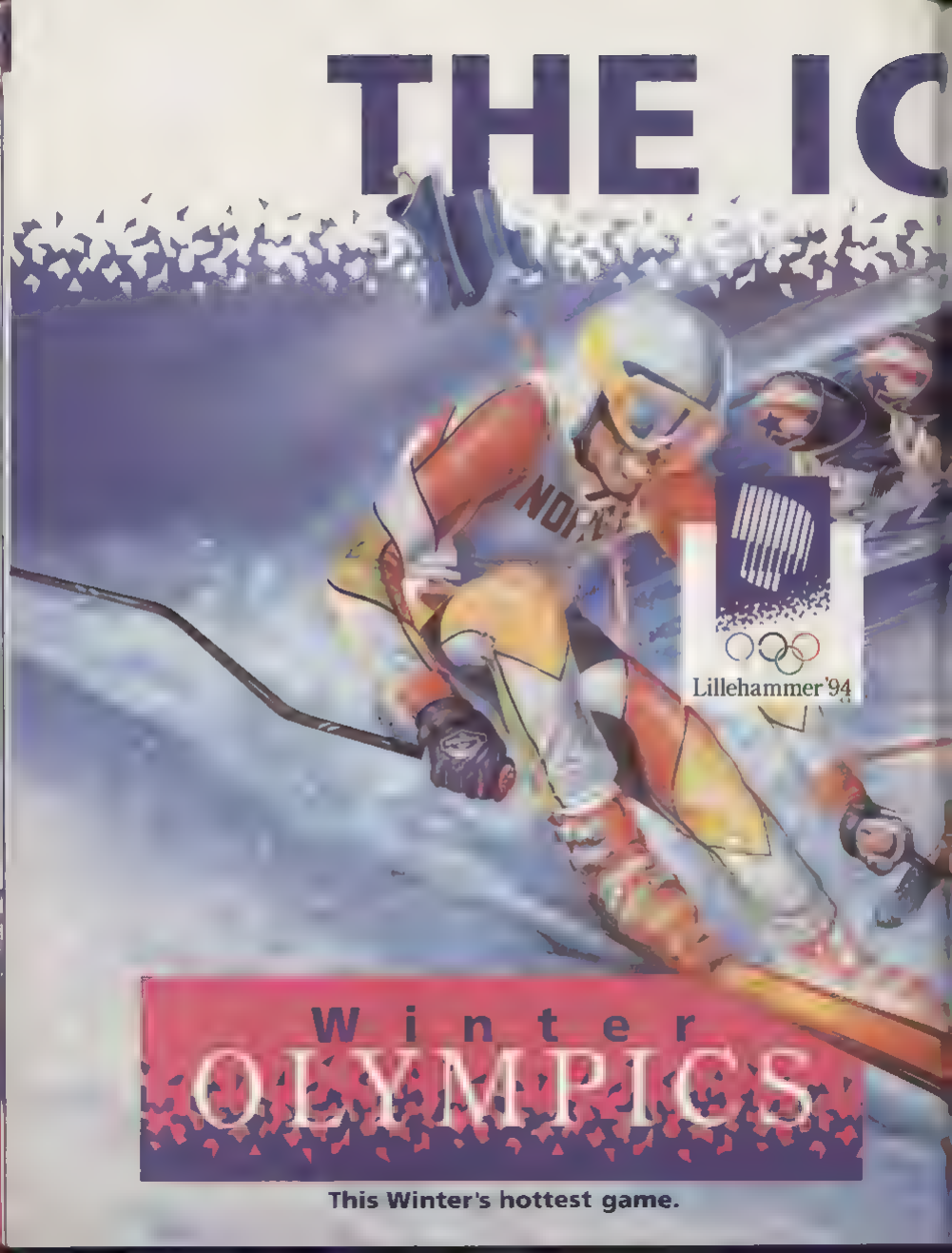

This Winter's hottest game.

CE AGE

Hot on the heels of one monster hit comes another .

If you thought the jurassic dinosaurs had bite, just wait 'til you clamp on your skis and tackle the biggest, blackest slopes on the mountain

Winter Olympics is the most heart pounding, knee-trembling sports sim you've ever had the courage to face

And it's going to wipe out everything in its path

You're up against the world's greatest winter sportsmen in a race of mammoth speeds Competing in ten spectacular snow-capped events, you'll need every last ounce of strength, skill and staying power to beat the rest and tame the piste

Breathe deep ..muster your reserves.. focus yourself ...

then GO GO GO FOR GOLD !

Just remember one thing. never look back

Winter Olympics. It's hot.

Screen shots from a selection of available formats (see above)

U.S. GOLD

© U.S. Gold Ltd. 1992. All rights reserved. U.S. Gold Ltd., Units 2/3 Holford Way, Holford, Birmingham, B6 7AX. England. Tel: 021 625 3366. U.S. Gold is a registered trademark of U.S. Gold Ltd.

SEGA, MEGA DRIVE, MASTER SYSTEM and GAME GEAR are trademarks of SEGA ENTERPRISES LTD. NINTENDO, SUPER NINTENDO ENTERTAINMENT SYSTEM and the Nintendo Product Seals are trademarks of Nintendo

PUCK IT ALL

NEW GAME BY EA MEGADRIVE

Skulls, trolls, robots and other fiends from hell and devil's trumpets meet for some mutated mayhem in Mutant League Hockey — a nutty new Megadrive game from EA.

Featuring 23 manic teams, this is no ordinary game of hockey. Each team has its own stadium all packed with booby traps and hazards including ice sharks, mines and ice pits. There are weapons lying all over the pitch — ice picks, axes, dynamite — you want it, you got it! And if a scrap starts on the pitch, no problem you both get tossed into a cage where a some serious one-on-one beat 'em action evolves. The destruction can be reduced by changing the Death Index or increased by using the Special Enforcer characters.

Re-live the action with Puck Cam, a new instant replay feature which gives a puck's eye view of all the mutilation. A great touch is at the end of each period a creature scuttles on a sweeps up all the dismembered limbs lying on the pitch. Out in December, we'll bring you a full review of this one as soon as we can.

▲ Block-busting pucking action in Mutant League Hockey on the Megadrive!

A NOVEL APPROACH

NEW BOOK ALL FORMATS OF MEAN MACHINES

In medieval times, every book had to be written out by hand, with a goose feather dipped in bull's blood. In Victorian times, poor scribes like Scrooge's assistant Bob Cratchitt scribbled away for tuppence ha'penny with frostbitten hands. But such scenes are nothing to the hardship endured by writers at MEAN MACHINES working day and night to bring you MEAN MACHINES — THE ESSENTIAL SEGA GUIDE.

Truly a mammoth effort, experts of the gaming field worked for MONTHS assembling a glossy bible of every Sega game you can lay your hands on, including up to date previews of the latest games. There are detailed ratings and screenshots for every one of the hundreds of games listed.

It's a funny, cruel, startling and often heart-warming read. A bit like life, in fact. Could anything possibly be missed? Well, we couldn't get Les Dennis to write the foreword, and also credit is missing. Credit for the minions who painfully constructed the damn thing.

Oh yes, Jaz and Rich have their faces on the sleeves and they'll go to the champagne receptions, as a reward for their tantrums and cuffing poor writers across the face daily for pausing with their pens. But as Esther says, that's life, and this excellent book is a Crimble must. From Virgin publishing, priced £12.99 'in all good book shops.

BIRD IN THE BUSH

NEW GAME BY SEGA MASTER SYSTEM/ GAME GEAR

Put on your Sunday best 'meep meep' and jump into the skin of the fastest bird around. It's Road Runner, coming soon to the Game Gear and Master System.

This is looking really smart for a Master System game, basically the idea seems to be to run like hell, avoiding the crafty traps set by ol' Wile E Coyote in a platform style environment. Full review next month.

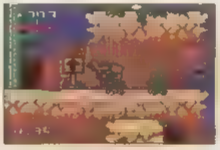

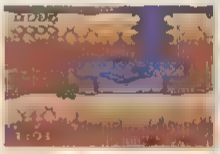

TIN CAN ALLEY

NEW GAME BY VIRGIN GAME GEAR

The rather topper Robocop Vs Terminator, reviewed this issue on the Megadrive is coming out on the Master System and Game Gear from Virgin and it's looking acel.

The same story as the Megadrive version: nasty Termies are taking over the world and it's up to you as the can-head Robocop to restore peace and justice by blowing the crap out of everything that moves!

Lots of levels, loads of action and masses of death and destruction, who could ask for more? We'll bring you the full rundown in a future issue of MEAN MACHINES, in the meantime, take a peak at these screenshots.

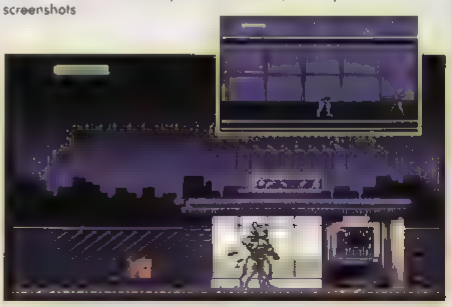

CRASHED OUT

For a zany game you can throw yourself headlong into check out Crash Dummies out soon on the Megadrive from Acclaim. The two dummies — Slick and Spin put their unique talent of smashing into things and falling to bits to good use to achieve a set of targets over five stages. Their tasks include testing an air bumper or landing on the correct spot after plummeting off a building. The better you are at performing these tasks the more money you earn. Fail to get it right and you lose one of five lives. Tune into a future issue of MEAN MACHINES for further details.

NEW GAME BY ACCLAIM MEGADRIVE

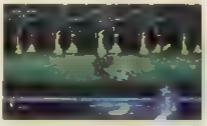

Cliffhanger © 1993 Sony Electronic Publishing Ltd. Cliffhanger is a trade
Cliffhanger ® and used by Sony Electronic Publishing
All rights reserved. Mega Drive ™ is a registered trademark
Game Boy ™ and Super Nintendo Entertainment System ™ are

MILKY MILKY

Still milking the humungous licence for all it's worth, Acclaim is churning out yet another T2 game this time called T2 - Judgment Day coming out soon on all Sega Systems

If you don't know the story by now you ought to be sliced with a potato peeler and I can't be bothered to even talk to sad little people without a life. Oh, all right, a quick rundown. John Connor, sends back Terminator to protect young self, nasty Terminator comes too, big fight, loads of shooting, the end. The game claims to follow a similar sort of storyline but we'll just have to wait and see. Here are some screenshots to keep you happy in the meantime

NEW GAME BY ACCLAIM ALL SEGA SYSTEMS

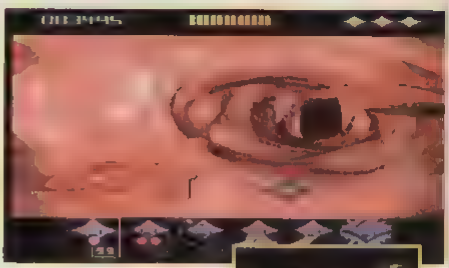

INNER BODY EXPERIENCE

Coming soon to the Mega CD from Psygnosis is an inner body experience you'll never forget. It's Microcosm and it involves you cramming yourself into a submarine type thingy, being shrunk to the size of an amoeba and stuffed inside a human body

You are a good guy (naturally) and the bad guys have implanted one of their number into your President to try and take over his brain. It's up to you to race after him and do him in, without any prior warning otherwise he might just set off the mines he's planted on your President's vitals. You have to watch your step as well otherwise you might waste the boss by bumping into something important

NEW GAME BY PSYGNOSIS MEGA-CD

Everything in the game is computer modelled with no digitised footage and the action takes place in seven different parts of body including the bone marrow, the main artery, the brain, the heart valves and the lungs. Psygnosis researched hard for the game by getting loads of inside knowledge from a company in the same building as them who make optical equipment for looking inside peoples bod ies! Gross! More news when we get

BARCODE BATTLER TATTOO MANIAC COMPETITION

HOW TO ENTER

Detach the card from the from the front cover of this magazine and scratch it off. If you find the Tattoo Maniac HP 38000 you have won £500 worth of Sega gear and equipment from Index or if you find a Tattoo Maniac ST 1900 you have won one of 30 Barcode Battlers!

EVERYONE'S A WINNER

Remember all the cards can still be used in your Barcode Battler machine!

HOW TO CLAIM

To claim your prizes send your winning card with the filled in coupon by registered post to:- Barcode Battler Master, TOMY UK Ltd, Wells House, 231 High Street, Sutton, Surrey SM1 1LD

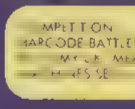

Index and 30 runners up prizes of Barcode Battlers. No cash alternatives can be offered.

4. No purchase necessary. Game Cards can be obtained from Barcode Battler Master, TOMY UK Ltd, Wells House, 231 High Street, Sutton, Surrey, SM1 1LD.

5. Cards will be declared void if found mutilated, illegible, altered, forged or tampered with in any way.

6. The editor's decision is final. No correspondence will be entered into.

7. Proof of posting cannot be accepted as proof of receipt.

8. The Barcode Battler Tattoo Maniac competition is promoted by TOMY UK Ltd, Wells House, 231 High Street, Sutton, Surrey, SM1 1LD. Tel: 081 661 1547.

CLOSING DATE:31ST December 1993

RULES AND CONDITIONS

1. This competition is open to all UK residents. It is not open to employees of INDEX, Tomy UK Ltd, Emap Images, their agencies, families, or anyone connected with the organisation and administration of the competition.

2. Entry instructions for each game form part of the rules. All entrants will e deemed to have read and accepted the rules.

3. There will be one prize of £500 worth of Sega gear from

CLAIM FORM

Please fill in the following details in BLOCK CAPITALS

Name

Address

Phone

Prize Claimed

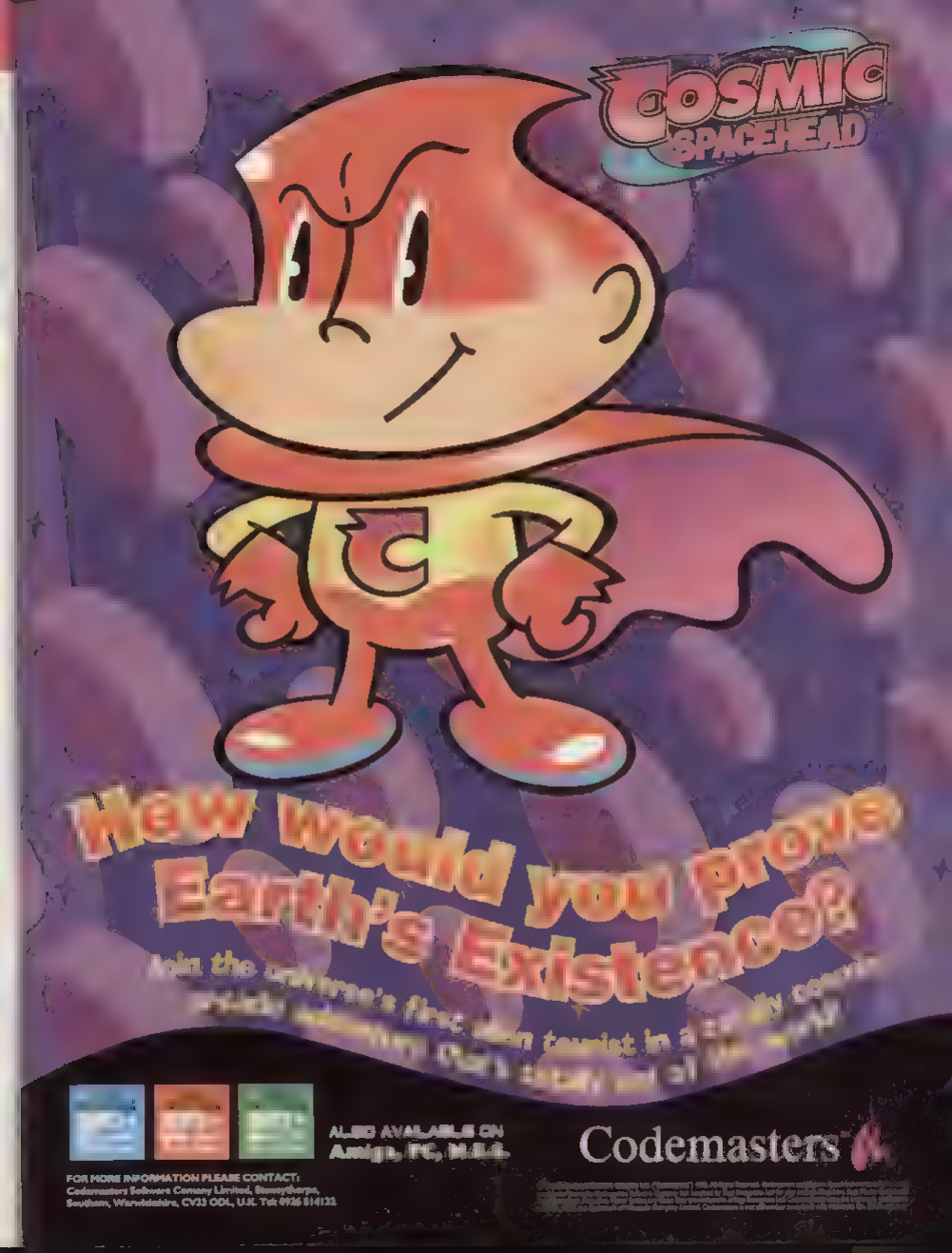
COSMIC SPACEHEAD
How would you prove Earth's Existence?
Join the universe's first alien tourist in a
ALSO AVAILABLE ON
Amiga, PC, M.A.C.
Codemasters
FOR MORE INFORMATION PLEASE CONTACT:
Codemasters Software Company Limited, Stoneythorpe,
Southam, Warwickshire, CV23 0DL, U.K. Tel: 0926 814132.

WORK IN PROGRESS

ASPECT WARRIORS

Since she spends so much time painting her face it was decided that Lucy Hickman was a perfect candidate to delve into EA's Aspect Warriors — a strategy blast 'em up based on the boardgame characters of the Games Workshop.

PROJECT	ASPECT WARRIORS
FORMAT	MEGADRIVE
PUBLISHER	EA
INITIATED	JANUARY 1993
RELEASE	FEBRUARY 1994

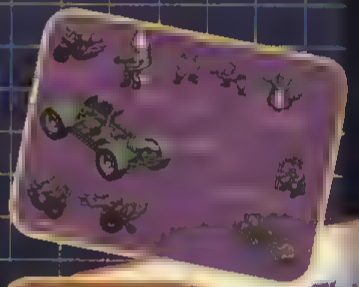

Games Workshop, the chaps responsible for numerous cult strategy/war game board games have turned over the console/computer game rights of their creations to EA. The first Sega offering is Aspect Warriors which is also the first Megadrive game the software giant has developed fully in-house in the UK.

The game's story line is extremely convoluted but goes a little bit like this: The player

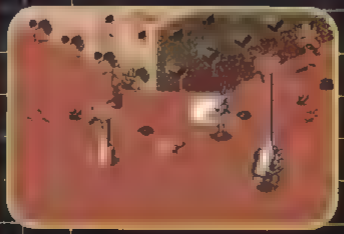

jumps into the skin of one of three super beings, all of whom have their own strengths and weaknesses. These are the Swooping Hawk, the Howling

This pheasant chappy is a Gamesmaster, a delight you meet on the second level!

The game's set in the 41st millennia and the player is the defender of the ship Craft World, which is as big as a small planet. Craft World is being attacked by [illegible] and evil [illegible] of demons and worse besides.

Our heroes set out into the multiverse with all their rough trials leading to one great aim: the waking of the Avatar. This being is a 15ft tall statue known as the Bloody-handed God. To wake him the chaps must first find his spear – The Doom that Wails, on 18th mutha which wastes no time with piddling foes.

Games Workshop artwork which the game designer pored over for days before starting the graphics!

The only drawback with finding the Avatar is that the three adventurers have to sacrifice themselves to him to incorporate their strengths into the great god and add to his powers. As Aspects' artist, Jon [illegible] them die but you see them go into the Avatar, then a while later he emerges with his hand all covered in blood 'n' stuff — it's great!" Hm, quite.

When asked if they were concentrating on the blood and gore, angle Jon said: "Visually it's not as nasty as it could or probably should be. When we took it down to the Games Workshop a lot of the kids wanted

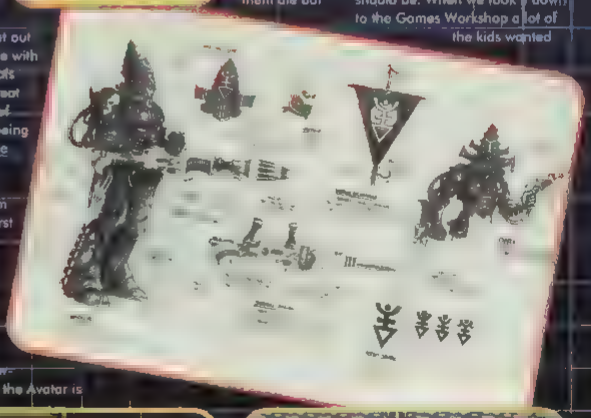

Banshee or the Dark Reaper.

Over four huge levels, complete loads of missions in the correct order, deciding at the beginning of each level which of the three characters would be the most appropriate.

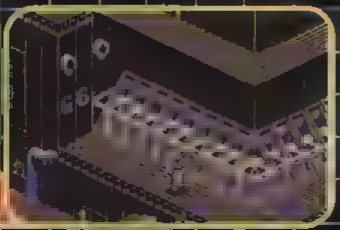

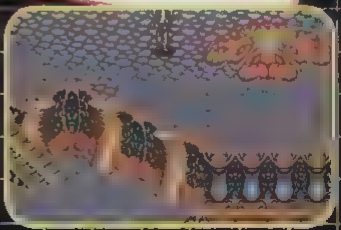

more blood but we don't want to [illegible]

[illegible] of the [illegible] with [illegible] best guys [illegible] what's [illegible] project was [illegible]

Hawk has the power of flight, and the use of grenades which, when powered-up will go [illegible] impact to create downward [illegible] explosions. [illegible] Banshee [illegible] Power Swipe which is [illegible] powerful [illegible] Dance of the [illegible] top move which [illegible] opponents [illegible] and the Psychic Scream [illegible] paralyses all foes until she has [illegible] Dark Reaper carries heavy-duty missile launchers which can be upgraded to include homing missiles on impact. The Avatar, as well as [illegible] spear is armed with a belt of psychic [illegible] and [illegible]

ASPECTS OF DESERTS

This game is reminiscent of Desert Strike. True, there isn't a helicopter in sight but the concept is the same: complete various missions which usually involve, blasting hell out of something. But head programmer Jules Burt reckons the comparison is fairly loose. He said: "There are bound to be comparisons with Desert Strike but we have tried to combat this by packing as many sorties in as possible so any one mission is massively changing the landscape on every level." Good as their word, in the first level (the only one anywhere finished) [illegible] imaginative foes and loads of things to do, having a choice of fighting machine is also a massive bonus.

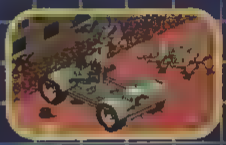

MUSICAL MEGADRIVE

The music was composed by EA's in-house musician Jesper Kyd, a classically trained pianist with many a record to his name. He said: "Programming music for games is now much easier than the old days because new technology allows him to compose the music then plonk the tune out on the [illegible] which is directly connected to the Megadrive so he can hear immediately what it will sound like in the game. Hurrah!

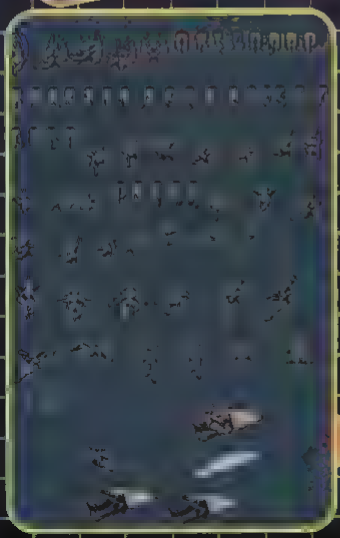

Strike on the Amiga added. "This game is going to be a monster! It has an isometric view-point, and the aim is to blow the crap out of everything you could ask for [illegible]

GUYS 'N' GAL

[illegible] four characters all carry a Las Gun (a small laser gun) but have a few added extras on the weapons front. Swooping

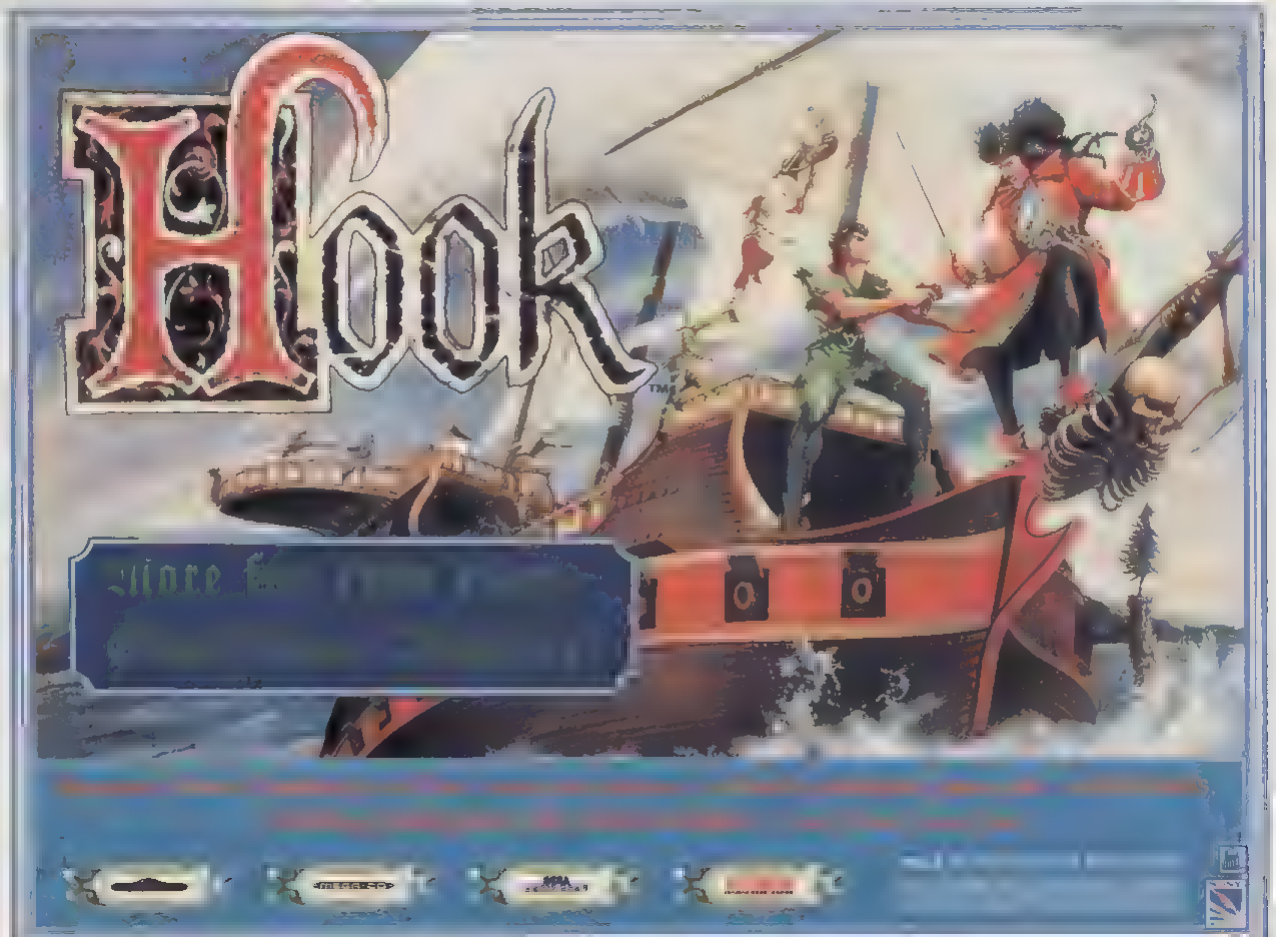
Hook

DRAGON

After a general vote amongst the MEAN MACHINES crew, it was unanimously decided that Lucy Hickman was the biggest dragon in the office. So after sending the unwashed to a farm, she dragged herself down to Virgin to boogey-on-down with their hot new Megadrive beat 'em up, Dragon...

To celebrate the release of the humungous movie Dragon this autumn, portraying the life of martial arts master, Bruce Lee, Virgin is releasing an eponymous game on the Megadrive.

After doing a few special moves of my own on the game producer, Dan Marchant, he eventually agreed to give me a butcher's at the game and I can reveal that it's a beat 'em up (quelle surprise) with you and/or a mate playing Bruce Lee.

The programmers decided against a scrolling beat 'em up like Streets of Rage II and have instead opted for a 1-you-against-whatever the computer throws at you type game whom you must defeat before moving onto the next opponent (ala Street Fighter II). Where Dragon and SFII differ in this respect though is the way, on defeating one set of baddies on certain levels, another set materialises and threw you out, for example, from the kitchen onto an alleyway where more fighting fires up.

You're armed with an incredible 36 moves to thwart your various opponents (unlike Street Fighter II, you could face two or three at a time) and Virgin [illegible] which, when mastered can have amazing effects. Many of the foes are featured in the movie make an appearance but some are exclusive to the game such as a leather-clad female dubbed the Stick Woman because of her habit of driving a stick into the ground then swinging round it to hit you with a devastating blow. Some of your opponents are also armed, such as the chefs with their lethal looking meat cleavers.

From what I've seen so far (and admittedly that's not a lot on the Megadrive) this game is looking pretty hot. The sprites are huge (about 110 pixels high) and about 100 frames of animation per character (add it all up and that's a lotta lotta animations). The backgrounds I saw also looked great — really detailed and clear. Naturally we'll bring you more news on this potentially great game as soon as [illegible]

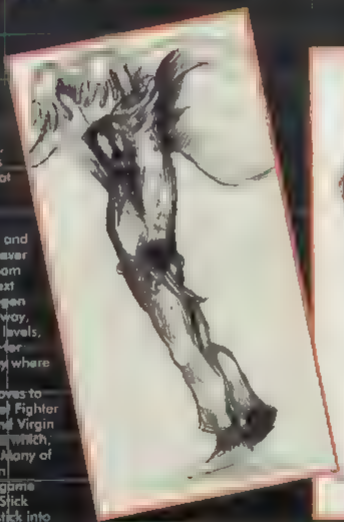

▲ Just two of the dozens of preliminary sketches which go toward the final game.

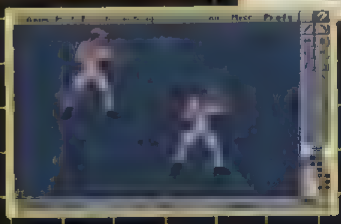

The sprites are painstakingly constructed, pixel by pixel and shown on the right, you can see the end result.

DIFFERENT STROKES

When I suggested that Dragon might lose out to Street Fighter II because you can only play one character, producer, Dan Marchant came out with the devastating news that they may include a cheat allowing you to play some of the other 10 characters! It seem it will depend largely on the cart size they are allowed as Dan pointed out, they have already filled up 16 Megs of space and the game isn't finished yet. He admitted though that his programmers have come up with some nifty tricks which forces the computer to recognise any duplications, be they upside down or back to front, and cancel the excess, allowing more room.

PROJECT	DRAGON
FORMAT	MEGADRIVE
PUBLISHER	VIRGIN
INITIATED	OCTOBER 1992
RELEASE	FIRST QUARTER 1994

▲ I remember a flying fish!

▲ Bruce Lee bears the marks of his battles.

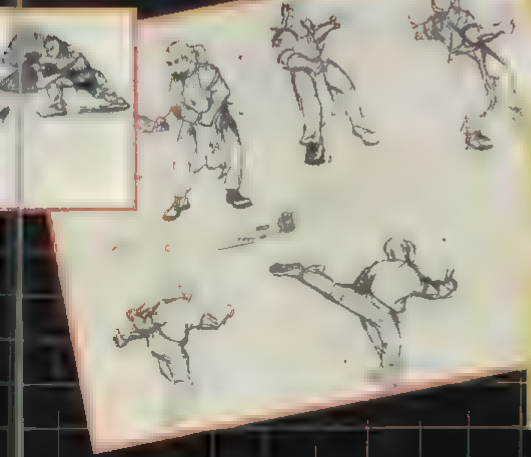

THE MAN, THE MYTH

Bruce Lee was a guy with an interesting life even though he did allegedly snuff it at the tender age of 32 in the bed of his girlfriend (a fact which both the film and the game have 'forgotten' to mention) supposedly as a result of taking 'aspirin' — uh-huh, pull the other one, it has psychedelic bells on it!

Apart from becoming one of the top, and certainly the most public, martial artists ever, ol' Brucie-baby also reckoned he was dogged throughout his life by the family curse — The Phantom. In the film The Phantom appears at certain points and does terrible things to Bruce like look at him in a really, horrid way. A nice touch of the film is the way The Phantom turns up, not only at the end of the game (as you might expect) but also earlier on if you're doing badly enough to lose your protective mirrors which Bruce maintained kept his nemesis at bay. Win and you live to fight another day, lose (which is highly likely) and it's game over!

THE INC

Colour-blind, green and since she's forever wearing ripped trousers and no shoes, Lucy Hickman was considered an ideal candidate to rear down to 95 stone of pure, [illegible]

Grr the Hulk's rampaging Smash Shop 'n' pound through walls.

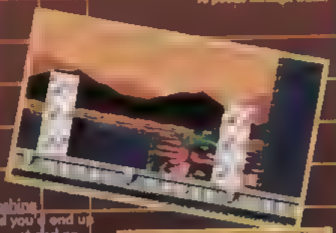

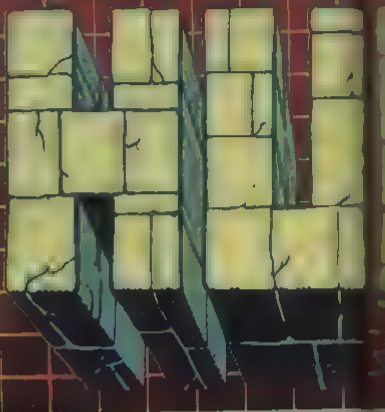

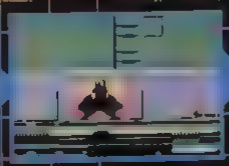

▲ Hey, love and peace the Hulk from Jolt — [illegible]

GREENIES

Hulk interacts with a variety of objects on the screen he picks things up scrunches them up and throws them around whether you're talking about phone boxes or obstruc tive robots Probe has a so equipped him with quite a few moves as you can see from

▲ [illegible]

REDIBLE

IK

GREEN PROBE

The Incredible Hulk was programmed by the inimitable Probe software who are responsible for up to a few classics currently doing the rounds on the Megadrive circuit. Two of the better known ones are

MORTAL KOMBAT

Although this didn't score too highly in the gospel according to ST MEAN MACHINES (79%, the Megadrive version of this sprite pumping beat 'em up was still an absolutely tip-top conversion from the arcade and the Game Gear version, also by Probe was a classic!

ALIEN 3

Based on the not so-hot film of the same name this game on the Megadrive was a total corker and one that MEAN MACHINES gave a huge thumbs up to (89%). Mega blasting act on with gorgeous graphics and utterly addictive gameplay.

GALORE

these animation screens. Many of these are with him all the time including the headbutt and the normal punch but others like the sonic clap can only be achieved by pumping him full of the old Gamma pods which are generally hidden under trashcans or the like

INPUT FROM MEAN MACHINES

During the summer of 1992, Jaz and Rich were invited up to sunny Birmingham to help devise a game scenario for The Incredible Hulk. Having considered the comic character in great detail, they both thought that a game featuring the Hulk trashing tanks, doing mile-long jumps and generally indulging in all-out warfare with all and sundry would be a good idea. Some of our suggestions have been taken on board. Some haven't. We'd have preferred a game with far more action — after all, the Hulk is [illegible] Marvel object to the wanton destruction of [illegible] so this idea had to be shelved. Shame eh!

PROJECT	THE INCREDIBLE HULK
FORMAT	MEGADRIVE
PUBLISHER	US GOLD
INITIATED	DECEMBER 1992
DUE OUT	FEBRUARY 1994

GIANTS
80! 28! 4!

MEGA DRIVE

Think of everything that went before as just a warm up for the real thing.

Madden NFL®'94 crams 16 Meg of mud, sweat and tears into one cart.

To get the crowds appreciation there are no less than 80 teams to play with.

That's the current roster plus the greatest franchise and Super Bowl® teams – now you can settle all arguments about how the teams of today would match up to their triumphant equivalents from days gone by.

Or you can immerse yourself in a complete season. Choose from the 28 current NFL teams and play to their genuine strengths and weaknesses.

Use the battery back-up to save each hard fought game as you battle through to the play-offs. Then if you and your team have stood the test of time go for the Big One – the Super Bowl.

With a new game engine you get closer to the action than ever before. Enhanced player animations, awesome in-game graphics and deafening crowd reactions give you gridiron atmosphere on a stadium scale. Plus a tight-end-size-mountain of real-life stats, team logos, strips and helmets, courtesy of our new licence with the NFL.

And should you be the proud owner of a 4 Way Play™ adaptor you can do all of the above with or against three friends – if you can't agree on who scored the winning touchdown use the Instant Replay feature, with a new reverse view function it's a guaranteed argument tackler.

"If it's in the game, it's in Madden NFL'94."

TOURNAMENT 4 WAY PLAY SERIES

EA SPORTS

ELECTRONIC ARTS

IF IT'S IN THE GAME. IT'S IN THE GAME.

Distributed by Sega Europe, 247 Cromwell Road, London SW5 9GA. Tel: 071 373 3000

SEGA HINT LINE DIAL – 0839 106002

FOR ROAD RASH 3, ROLO TO THE RESCUE, DESERT STRIKE AND JUNGLE STRIKE

PRICE: TBA

BY: ELECTRONIC ARTS

RELEASE: NOVEMBER

CONTROL: JOY PAD (6-BUTT)
CONTINUES: PASSWORD
SKILL LEVELS: 1
RESPONSIVENESS: GOOD
GAME DIFFICULTY: MEDIUM

SECOND ROUND

This is Electronic Arts first entry into soccer. The game is a faithful representation of international soccer.

The D-Pad moves the selected player around the pitch. Combining the directions with a button produces varying effects. Learning all of them takes some time indeed.

Marshal your eleven players in an effort to place the ball in your opponent's net. Meanwhile prevent him from doing the same to you.

Sit yourself down on the couch, Mr Gascoigne That's it, relax Now I'm going to say some words and you're going to tell me what associations come into your head Right, Stanley Matthews"
(Chicken drummers)
"Bobby Charlton"
(Rock with Laughter)
"Glen Hoddle"
(Malt Whiskey)

"I see It appears you haven't been playing football for some time, Paul, with that gammy leg of yours. I think we need to send you on a bit of a 'refresher' course Here, take this prescription for a 'Sega Megadrive' and ask the chemist for a copy of Electronic Arts' new FIFA International Soccer game Play three times a day, preferably with friends. I believe it s the ultimate replacement for the real thing, Four-Way-Play-Rippin', in fact Oh, you're an NHS patient Here's a Quickshot Superv sion w th Blocky Ball instead

FIFA SO

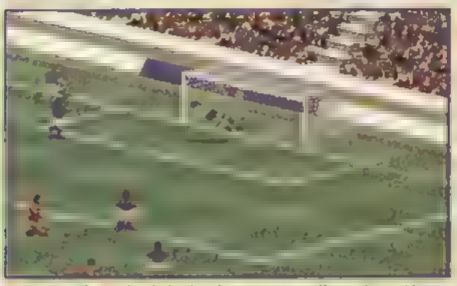

The player from Holland who should have been sent off scores! Huzzah!

BLADDER PROBLEMS

Soccer is an almost universal game, but for the sake of newly arrived Martians, here's a brief rundown of its principles.

FACT 1

The game ... placed at centrepoint of either ... The referee keeps time ... Any of the ... scores by passing ... the opponent's net. However, all except the keeper are forbidden to use their hands to ... for offside and the ball going out of play.

Oh look, it's the German ref who didn't send that Dutch player off.

This game is as different to your average ... as football is to ... One of the ... is to play the ... EA ... have pulled out the stops to create an experience ... than a mere game. ... is one of those games where the marvellous ... here, created by the ... sound and ... really does have a bearing on the gameplay. However difficult it may be ... with the control ... and whatever your doubts about bullet-like direction, this is undoubtedly outstanding and often mind-blisteringly athletic kicks, sizzling shots, tingling crossbars and ... feats. The ... must be the use of the ... key. The game doesn't end even and it's easy ... work as a two ... mechanics of football have been so well lubricated here, it's a palpable classic.

INTERNATIONAL SOCCER

MEGA GAME

DO THE INTER-CONTINENTAL

The 48 teams reflect the diversity of the styles and abilities within FIFA. As there are no difficulty options as such, handicapping yourself with one of the 'emerging' teams is a good way of upping the challenge. Here's a global overview of world football

EUROPE

Europe has the highest concentration of soccer excellence in the World, and a huge variety in distinctive team styles. Doggedness and grim determination characterise those teams whose players are used to playing in tough domestic leagues.

ENGLAND

The English play a powerful game even if they are often mocked for lack of sophistication. Their skills are improving.

HOLLAND

A brilliant and talented team, with an exuberant style which makes them highly dangerous when their effort is concerted.

REPUBLIC OF IRELAND

The level of their play is out of proportion to the size of their nation. Eire are constantly bringing down giants by deftly exploiting the gaps in their opponent's defence.

AFRICA

Regarded as the emerging nations of FIFA, and sure to provide World Champions soon, Africa's teams can be colourful, reckless, slapdash and awesome — all at the same time!

CAMEROON

Show stealers at Italia '90. Cameroon is a hard team to [illegible] control, but they play lightning football, and have highly advanced control skills.

MOROCCO

Up and coming, but still without the firepower or solid defence to make it at world level. Useful if you want to set yourself a challenge.

AMERICA

A tale of two hemispheres: the South is the undisputed Master of World soccer, with a clutch of dazzling teams. The North is still a backwoodsman in this particular game.

UNITED STATES

Once the laughing stock of soccer, these guys still have a lot to learn, but they're getting there.

COLOMBIA

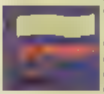

A team of individuals, each must be counted as a potential goalscorer. An exciting team to get to grips with.

BRAZIL

Brazil's incredible success story continues. Pick them for the strongest concentration of skill, power and control.

ASIA

Stretching in a broad band from the Middle East to Japan, soccer is only now becoming of interest to Asians. Therefore, their teams are generally weak.

QATAR

This Gulf state represents the first rung of the world ladder. Qatar are eager, but their skills are in infancy.

JAPAN

One of Asia's stronger sides, these lads play by the book and have a team attitude. They do lack some of the colour of some American teams.

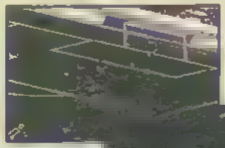

Ron Barr sures makes an interesting host

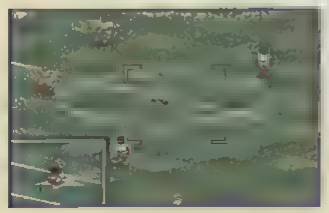

You put your left leg in (the box)

IT'S IN THE GAME

EA Sports claim that "it's in the game" itself. This certainly seems to be the case with FIFA Soccer. Let's investigate how the programmers dealt with the sort of problems that recreating football poses.

FOULS

Fouls are either off, or on at one of two levels of intensity. At the high level, there are many more bookings, and free-kicks. It is still possible to commit fouls, even with this option off.

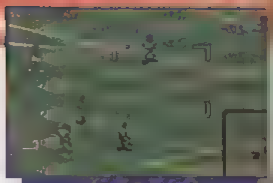

VIEWPOINT

Showing all of the pitch is impossible, so a scrolling system based on keeping the ball central is used. The viewpoint is isometric 3-D, viewed from a high point in the bottom right of the pitch. There is no scanner to show the positions of players, but players under control are marked with an arrow if they are off screen.

CONTROL

The extent to which you control your men is a tricky one. When you instruct a player to pass, he will do it in the general direction of joypad movement, and with his individual skill in that technique. You can have your goalkeepers controlled by the computer if you wish, meaning fewer goals, generally. Players automatically select shots like bicycles and headers depending on their position and your command.

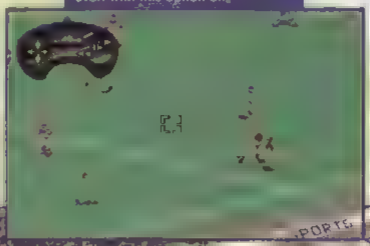

DRAWS

In league and Tournament first round, a draw is an acceptable result. In playoffs, a draw is decided in two stages: two periods of extra time, equal to half the length of a normal period; and failing that, sudden death, when the first score wins. There are no penalty shootouts. A FIFA policy change for the real game?

We have you in our sights.

LONG BALLS

Set pieces, like free kicks, goal kicks and throw-ins, have a separate mechanism to allow you to control a shot over several screens. A yellow box is placed under the d-pad control, which represents roughly where the ball will land. For 'keepers moves, an alternative option is to throw the ball to a near defender.

▲ *Bring on the Geoff Williams' Free Kick Generation!*

SKILLS

The proficiency of each team is shown by bar graphs rating their skills from one to ten in Running, Passing, Tackling, 'Keeping, Defence and Overall

NET GAIN

When you score there is a little celebration. Players flip out and start doing handstands and slides and the screen becomes an animated dot matrix stadium monitor, showing a short congratulatory matrix

High drama deserves hi-fives.

RATTLE YOUR CAGE

EA have used god knows how much memory creating a realistic crowd. The range of convincing samples covers yells roars and chanting. Although the action is often enough to get them on their feet, they don't shout obscenities or throw coins at the goalies, happily

Games action ahoy in this

FOUR WAY PLAY

FIFA Soccer uses EA's Four-Way-Play adaptor. With this connected, anything from one to four people can take part, in any combinations: three-on-one, even four against the Megadrive is possible. [illegible] active colour, which marks their player.

PLAY FOUR WAYS

TOURNAMENT

The simplest play option. Simply take on a human or computer controlled team in a one-off game.

[illegible]

This is, by any other name, the World Cup. This tournament option pits 24 of the 48 teams in a massive battle. The first round consists of six groups of four teams, who play each other. Two points are awarded for a win, one for a draw. The top two teams in each group, and the four best teams placed third go into the second round. From this point the tournament is a knock-out competition.

PLAY-OFFS

Players are like the knockout stage of the tournament. You pick between one and eight teams, in single match battles towards a trophy.

[illegible]

A league consists of eight teams, either picked by yourself or randomly drawn from the pool of 48. You play every team in the league twice before the League Champion is decided.

PASSWORD

You can save your progress in a playoff, tournament or league by noting the passwords given at the end of each game. Just use the restore option to continue.

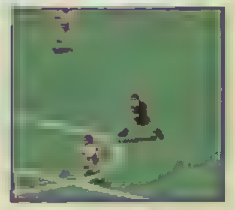

Get that German ref!

COMMENT

JAE

Here it is! The latest, greatest soccer game yet from FIFA soccer has it all! Stunningly animated, ultra realistic graphics, unbelievably good sound, fantastic gameplay, loads of moves, a great control method, options beyond your wildest dreams, full replays and up to four-player simultaneous action! It is simply therasaurus-bustingly superb, fully capturing the tension, action and excitement of football and, with the marvellous sound, even the big match atmosphere. Crowds gather in the office to see people play it - even more queue up to have a go. Just like John Madden's Football before it, FIFA Soccer is set to become a long-running classic. Buy the first instalment and experience sheer brilliance.

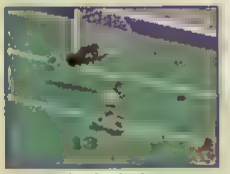

▲ Run! run! Go for glory!

GOT TO HAVE IT

Instant replays are available at any moment of the match. Select the option, and you are able to watch around ten seconds of the most recent action. The joypad has VCR controls of play, rewind and a frame advance. Sadly those moments of glory cannot be saved

OFF-SIDE

A much maligned rule, that thankfully is optional. Off-side prevents the ball from being passed deep into an opponents half, as at least two defenders must be between the nearest attacker and the goa Playing with this off means a more dynamic game

THE DUG OUT

Football is the sublime mixture of the physical and the strategic. As team coach/manager, you have full control of the strategic element from the sidelines. It's possible to change tactics

Each side [illegible] speed, [illegible] close, [illegible] positioning [illegible] twice per match.

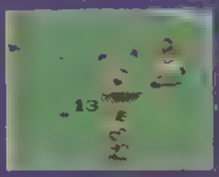

FORMATION

A variety [illegible] the player [illegible] people to [illegible] cial forma[illegible] a free de[illegible]

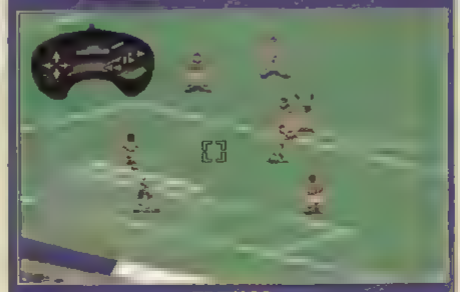

TACTICS

Your overall approach is defined here. An attacking posture is best when you are the stronger team. Play defensively when you wish to maintain a narrow lead. The long ball option is a simple strategy for beginners to adopt.

PRESENTATION 96

[illegible] selection [illegible] game and global paraphernalia. More info than you could need.

▼ No on-screen clock — major [illegible]

GRAPHICS 93

▲ The pitch is pretty much standard, though its viewpoint is good. It's the animation that's utterly amazing. Fluid, constant, most of all believable.

SOUND 93

▲ The sampled noises of the crowd are realistically constant, but never [illegible]. A great sense of aural authenticity.

▲ Title screen music is brill.

PLAYABILITY 92

▲ [illegible] pick up and play. Always exciting. Feels like real football, but plays faster.

▼ Passing seems difficult sometimes, and the response is not instant.

LASTABILITY 90

▲ The four player action is superb, making FIFA soccer a game that will always be out of its box. A vast range of team levels.

▼ There is only one 'skill level'.

OVERALL 94

The word 'classic' is used to much in this business, but anyone who plays FIFA Soccer must concede that this is Football. In the Megadrive's sporting elite.

EXCELLENT!
SEGA
GAME GENIE™
is here!
INFINITE LIVES
JUMP HIGHER
PUNCH HARDER
RUN FASTER
SKIP LEVELS
AND MORE!
GAME GENIE
16-BIT
GAME GENIE™
HELPLINE
0843 231 088
Monday-Friday 12.00 - 19.00
Saturday 10.00 - 19.00
SEGA
MEGA DRIVE
Invented by
Codemasters
Plug in your game!

OFFICIAL LICENSED PRODUCT
PRODUIT LICENCIÉ OFFICIEL
NHL
#1
NEW LIGHTNING FAST "NHL® HOCKEY
FOR 4 PLAYERS. . .
THE BEGINNING OF A NEW ICE AGE
NHLPA

NHL Hockey '94 takes your breath away quicker than a bucket of ice down your boxer shorts.

For a start, you've four times the action courtesy Electronic Arts ice-standing new 4 WAY PLAY-adaptor. This plugs you in to a new dimension of gameplay - 1,2,3 or 4-player play.

It's also faster than its super-charged predecessor. So fast that the puck wears an asbestos overcoat.

And it's bigger. A whole lot bigger.

The 25 new features make for a whole new game play experience:

Forwards can hit "one-timer" volleys; your goalminders have sophisticated, full-player, control to dive, lunge and kick-save; and pummelling body checks make mincemeat of your opposition.

New penalty shoot-outs produce dramatic one-on-one against the

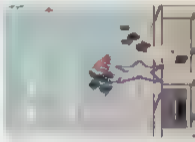

goalies. There are new customised rinks each with their own characteristics, listen to the roar of Shark's fans who stomp or throw their hats after every hat-trick. While crazy catcalls, and 70 pieces of adrenaline pumping organ music all add to the atmosphere and excitement.

New battery back-up saves the personal records of up to 7 players on the same cart. And of course, because it bears the NHL name, all the updates teams and players featured in NHL Hockey '94 are completely for real.

If you've heard it before, remember the name 'cos..

IF IT'S IN THE GAME. IT'S IN THE GAME.™

EA SPORTS
ELECTRONIC ARTS

NHL

TOURNAMENT 4 WAY PLAY SERIES

EA SPORTS
ELECTRONIC ARTS
IF IT'S IN THE GAME. IT'S IN THE GAME.

Available at all good stores or telephone EA DIRECT on 0753 549442

EA SPORTS, the EA SPORTS logo, IF IT'S IN THE GAME. IT'S IN THE GAME., Electronic Arts and 4 Way Play are trademarks of Electronic Arts. NHLPA, National Hockey League Players' Association and the logo of the NHLPA are trademarks of the NHLPA and are used under license by Electronic Arts. NHL and the logo of the NHL are trademarks of the NHL and are used under license by Electronic Arts.

Distributed by: Sega Europe, 247 Cromwell Road, London SW5 9GA.

SEGA HINT LINE - Dial 0839 106002
For- JUNGLE STRIKE, ROAD RASH 2, ROLO TO THE RESCUE and DESERT STRIKE

MEAN YOB

Another month and yet another flipping intro to write for YOB. I tell you what, you try writing an amusing intro for YOB fifty times. Each one as funny as the last and all completely different. It's hard, I can tell you. And if you don't believe me, try it. Then send the results in so I can have a laugh. In the meantime, send your letters, comments, fine witticisms, pictures, funny postcards and photos to: HERE ARE SOME MORE PRECIOUS NATURAL RESOURCES FOR YOU TO DISCARD, MEAN MACHINES, PRIORY COURT, 30-32 FARRINGDON LANE, LONDON, EC1R 3AU.

IQ 103

Dear YOB (well, Mrs Shelley, actually)

I was struck dumb after reading the letter by that bag Margaret Shelley. People like you make me sick. 'Promoting the ways of disorder and violence' describes how you have made me feel towards you.

Games are the perfect way to release aggression. My friends and I all play games and none of us go out and smash up some old geezer's Mercedes after playing Final Fight or get into a spaceship and start blasting people after playing Vulcan Venture. I have never dreamed or had the urge to harm anyone or anything as a result of three years of almost constant, hard, violent gaming.

You do my head in and I'm not surprised YOB was malicious to you. Ever since MEAN MACHINES started, YOB has only insulted wallies who just aren't worth the effort, but you, I bet you're one of the ugly, fat old bags who appear on Kilroy having a go at sexy models because that's something you could never be. It's the same thing isn't it? I bet you're jealous because all they invented when you were a kid was dolls and wooden train sets (judging you are over 30 by the oh so big words you use in your letter).

Even if you do get up some campaign I'm sure that your rubbish band of killjoys won't get anywhere — you'd be surprised at the large number of parents who play games, they are not all tres serious like you. my mum always reads Mean YOB, all the insults and bog-standard toilet humour amuses her.

Robert Mulraney, Aylesbury.

YOB:She is but a skid on Spender's jockstrap. But, from what I hear, her evil horde is slowly growing in numbers. Could they bring an end to videogaming as we know it, or will the gallant chaps at MEAN MACHINES and their loyal band of readers stand up for their rights to choose to play what you want? Margaret Shelley I say unto you: Your move, cheese lips.

It's Gauache - sort of snabby crayons, and it's great: Stephen Birkett of Winshill.

IQ 110

Dear YOB

What's happened? You've changed both in image and attitude and I think you've changed for the worst.

You used to be really insulting and this made all you replies really funny. Your replies to P. Scatterwashion in the December 1991 issue of the original Mean Machines made me laugh out loud. Now you seem to have toned down the rudeness of your replies and you're not funny any more. Please insult someone, even if it is only me.

Also, what's happened to your physical form? You used to be at least vaguely humanoid (although your head was a bit big), but you seem to have been transformed into some kind hulking robot monster thing. Why?

Other than that, your magazine is great. The reviews are the most accurate of all the Sega magazines on the market, in fact there hasn't been one verdict I haven't agreed with out of the games that I've played. Oh, sorry, I didn't like Ecco. It's one of the most tedious games I've ever played.

Anyway, keep up the good work.

Chris Spicer, Nuneaton

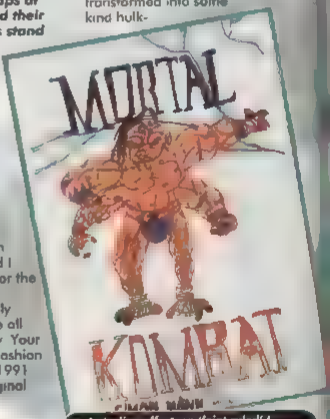

A sterling effort, on 'faint ruled' I believe, from Simon Mann.

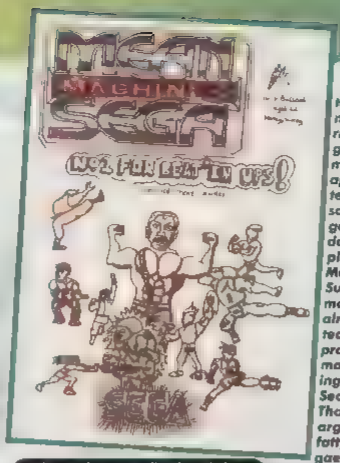

There's always one slips through the net: This month, Chris Ballard of Horley.

YOB:Insults, eh? You are but a floater in Spender's lavatory. You walk like John Inman's trousers. You're so crap the only job you're ever likely to get is the one you can fish out of the lavatory pan... and so on. Look. I need decent letters to inspire me to greatness, and on recent form they've been about as creative as Nintendo's new ad campaign. Ninfantile. Nincompetent. Nincompoops...

IQ 109

Dear YOB

Your mag is totally excellent it beats the hell out of any other Sega mag but please give away some massive posters in the middle pages.

Oh yeah, I hate boring people on the telly documentaries who put down computer games as being violent and say computers should banned because computers especially Megadrives are so bloody good and it's all I do and play on. Anyway it doesn't teach anyone bad things because you're not really going to rip someone's spine out are you?

Chris Snell

YOB:Yes it does. I just did. By the way, I saw this butcher's van going down the road the other day with the slogan "You can't beat our meat" written on the side of it. Is that hilarious or what. Lucky I had my incontinence knicks tied up tight that day or I could have flooded Lower Regent's Street.

IQ 87

Dear Mean YOB

I have a very serious point to make. First, it was the Spectrums and the Commodores and et s face it, they were crap. Then came the Master Systems which were good for their time. Then consoles took off with the Megadrive and the SNES. Then CD systems came in and finally 32 Bit systems. Five years on things will become 64 Bit and by the year 2000 who knows? Can't the companies be happy with Megadrive and SNES? Prices for big machines will be too much and things will go too far. What do you think?

I am also in mental insecurity after your SF II versus MK section in November MMS. I think you have forgotten SF II turbo is the old SF II upgraded three times. If Midway took Mortal Kombat, gave it better graphics, better sound, more moves, more characters and tweaked it to the perfection of playability, SF II would have a challenger. That's what Capcom has done and because of that there is no contest.

Steve Reynolds, Haslemere, Surrey.

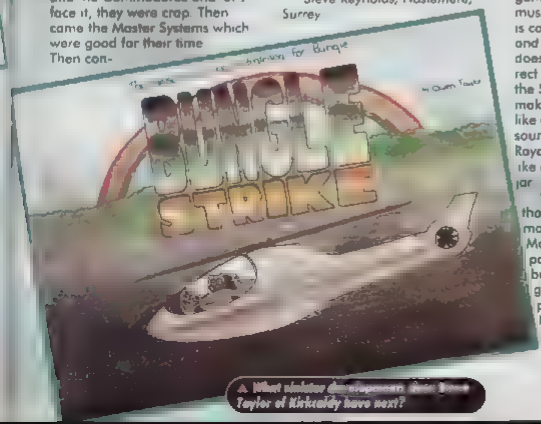

What sinister developments does Dan Taylor of Kirklalty have next?

YOB:You certainly are in mental insecurity. I wasn't going to comment on your two appallingly-written points, but I'm so bored, here goes. First point: don't be a fat purple haemorrhoid. Megadrives and Super NES machines have already yesterday's technology — progress is what makes videogaming interesting. Second point: That's a pointless argument. Up up fatty and de reggae. Please pay more attention in school otherwise you'll be asking people whether they want fries with their order for the rest of your life.

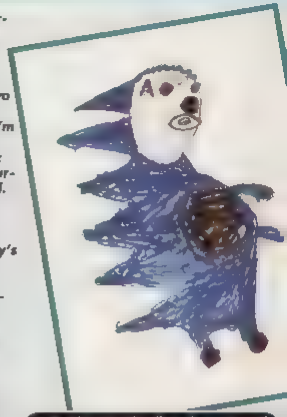

The Living Dead walk again, courtesy of Steven Clarke, Newport Pagnell.

IQ 76

I received my copy of Mortal Kombat on the Megadrive a few days early thanks to mail order and since I am a fan of the coin-op I was excited to say the least.

Imagine my disappointment then, when I turned up the sound through my hi-fi speakers only to find that I might as well unplug them.

How come Jaz was observant enough to discover the undeniable flaw in the gameplay (I ignore this procedure in order to enjoy the one-player mode) but maintains that the sound is just about arcade perfect? Has he played the arcade game? For one, the music in the conversion is completely wrong and although good, just doesn't create the correct atmosphere. As for the SFX, the flying kicks make a faint phutt sound like a quiet fart, Kano sounds like a monkey and Rayden's electricity sounds like a blue bottle in a jam jar.

Since everybody knows that Street Fighter II has more depth of gameplay, Mortal Kombat's appeal lay partly in the blood and gore but also in the digitised graphics, sinister atmosphere and booming sounds. No wonder Jaz says it doesn't fall like you're hitting someone — it DOESN'T on the Megadrive version.

Why didn't Sega give Probe the go-ahead for a 20 Meg conversion when it must have been obvious that the sound couldn't fit on a 16 Meg cart. It's not as if MK is cheap at £50. I'd rather pay more to have the real thing and not feel let down.

A depressed and broke Peter Giles, Market Drayton, Shropshire

YOB:Jaz says he was trying to be charitable and was so desperate to find something nice to say about it he commented, incorrectly, on the sound. It just goes to show

Guile grappling with his liver problems, according to Paul Brookes of W. Bromich.

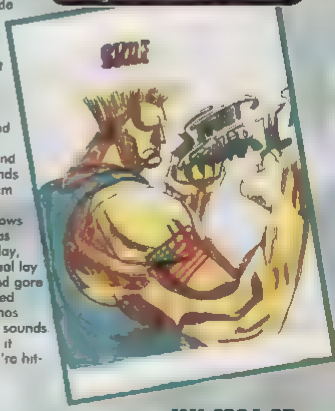

what a Spender's armpit the game is and that you should have really saved your money for Street FighterII. Still, there's no telling some people, is there? You know what people say about fools and money...

IQ 27

Dear YOB

You are a lard sandwich and resemble the Elephant man greatly and listen to Nat King Cole backwards, hoping it will send messages to your head. Well think again Ken Dodd, you're retarded already

Des O'Connor, Burdem Road, Moulscombe

YOB:It's amazing what can come out when you stick a mentally retarded baboon with a huge purple backside and buck teeth in front of a typewriter and let him bash the keys for a couple of minutes.

IQ 03

Dear YOB

Please, please, please, please, please, please, please, please, please, please, please, please please, please, please, please, please, please, please, please, please, please, please, please please, please, please, please, please, please, please send me a copy of Sherlock Holmes for the Mega-CD

Martin Kingston, Orpington, Kent

YOB:Please, please volunteer yourself for bizarre medical experiments.

IQ 01

Dear Bent YOB

How are you? I am fine. Did you know that on the Master System 1, if you don't put a cartridge in when you see the Sega logo, press and hold up and 1 and 2, it will reveal a snail maze game. Cor wow, what a swiz eh?

Tom Ungoed, White Hawk, Freckle Land

YOB:Well done. You're only about six years late with that cheat, you stupid great big urine sample

IQ 11

Dear YOB

I am quite annoyed that Sega bring out a console like the Megadrive and Nintendo wait Nintendo take apart the machine (in this case the Megadrive) and produce the Super NES. They vastly improve upon the Megadrive and created an utterly outstanding machine. They improve it by giving it more colours, better sound, Mode 7, put more buttons on the control pad and making the machine smaller

The point I am trying to make is that Sega bring out a 'new and technically advanced machine' Nintendo has a chance to study it and then, surprise surprise, brings out a better machine a year later

Sega are following the same pattern again by bringing out the Saturn. Nintendo are intending to bring the cartridge based new Nintendo machine out a few months after the Saturn is released

Sega has not realised the pattern and it is quite annoying being more of a Sega fan than a Nintendo one (and no this is not a gap in the letter to say He likes Nintendo so he's thick. The person who said this has just had five lemons shoved up his nose) Drrrrrrr! I think Sega should be told about this pattern otherwise it could carry on until the end of the century

Neil Ramsden, West Wickham, Kent

YOB:I've told Sega and they expressed enormous gratitude. They simply didn't realise that this was happening, and now thank and salute Mr Neil Ramsden of West Wickham, Kent for pointing it out. Rest assured they will take steps to stop this from happening again! Meanwhile I award you the Purple Nob of Honour. May you wear it with pride.

[illegible] a skint E. Southcott of Stirlingshire.

IQ 89

Dear YOB

I have a few things the ol' pen would like to express

1. Your fold-out cover is ****, change it immediately.

2. I HATE the Nintendo readers who draw pictures of Mario killing Sonic, they should be taken out and shot.

3. Do you know any good, fun jobs going in the console game industry? (I'm only 13 but it's a new world out there)

4. Lucy is doing a great job, but then so are all of you, keep it up!!!

5. Know any good, fun ways of terminating my sister. She is so horrible! What about hypnotising her?

6. Who's Mystic Malcolm?

7. Your mag is fab!

8. People who think computer games are evil should be locked up

David Evans, Derby

YOB:1. We already did. 2. After you, sir. 3. Yes. You could write ads for Nintendo. 4. She is — we can all hear her from here. 5. Alright then. 6. The son of my father. 7. Cheers. And you're fab too, mate! 8. Yes they should. Down with the people who think computer games are evil! Boo to them!

IQ 103

Dear YOB

After reading the Street Fighter II review in issue 13 I thought the game was brilliant and I agree that it's better than Mortal Kombat. Could you please tell me if there is any chance of Capcom bringing SFII out on the Master System?

Christopher Scott, Carrick Fergu, NI

YOB Yes, it's most certainly, definitely, for sure coming out on the Master System. But then again perhaps it's not. You really need to speak to a certain Mr Jazzerton of Rignolla about stuff like that. I don't really know. But I could tell you how many litres of butane a cow farts out of its arse a week, though.

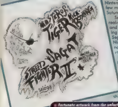

Fortunate artwork from the unfortunately named Stuart Skidmore of Solihull.

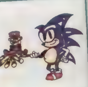
The motif that will not die! More Mario torture from Thomas Woodward, Newport.

MEAN YOB

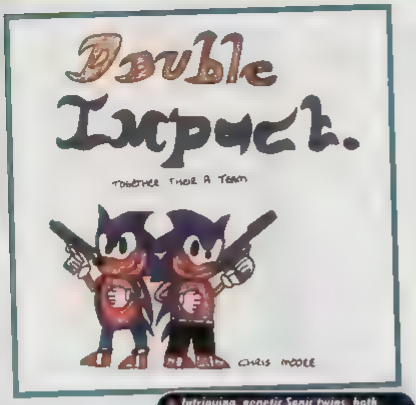

Intriguing, genetic Sonic twins, both with eye defects: Chris Moore, Chelmsford.

IQ 0

Dear YOB

After reading your feature about SFII and MK in issue 13, I thought you were very biased towards SFII. SFII is very good but where are the death moves and gore?

Also, it's over-hyped and paying £60 for it is stupid. I think it is about time you lot in the office woke up to reality

Biff Morris

YOB:Street Fighter II is already a superb game, it doesn't need death moves and gore to cover over the fact that it's a fairly average fighting game like Mortal Kombat does. Do you realise if we woke up to reality, you'd no longer exist. Frightening isn't it, you disposable anal spatula.

IQ 42

Yo ma main man

Do you know when Street Fighter II is coming out exactly? When it comes out will the infra-red remote control be a bundle with the game? You know the game will not have 256 colours like the SNES, how many will it have? Whatever has happened to Rad, has he gone to Megatech forever? Do you know any cheats for SFII yet cos I've heard there is one enabling you to fight DeeJay Max mum from Super SFII. Your mag is sound Long live Street Fighter II

Armstrong

YOB:Yeah!

SUPER SPENDER MINI COMP

Here's a fine mini competition for your delectation. I've managed to swipe five brill Megadrive games from the games room and am willing to send them to the person who sends Gary Barrod the biggest and best photos of Spender/inter Kenny Rail. Collect as many Spender pictures as possible — maybe only one good one will be enough — and send them off to: NINE ARE SOME SPENDER PICS TO: YOU GARY HARROD, MEAN MACHINES, PRIORY COURT, 30-32 FARRINGDON LANE, LONDON, EC1R 3AU

GUESS WHO'S ABOUT TO BE RELEASED

?

Q+A

chee's/y (-zi) a.like or tasting of cheese; (sl.) inferior, cheap and nasty; hence **-INESS** *i.* [f. cheese 1 + -Y2]

And so ends yet another fine lesson in selected quotes from the Concise Oxford Dictionary. Now onto your fine questions, which shall be answered in style by Jaz and his special Californian answering pants that he bought from Bentalls. Or was it Bullocks? Well, it was one of those fine US chain stores, he just can't remember which. By the way, did you know that you can't buy Ralgex in the US — a similar product is available, though, called Bengay. Whoee. Anyway, if you've got any questions, write in to: HERE ARE MY QUESTIONS NOW PLEASE SOUND ME OUT Q+A, MEAN MACHINES, PRIORY COURT, 30-32 FARRINGDON LANE, LONDON, EC1R 3AU.

CREAM HORN

Dear Jaz

Could you please answer these questions?

1. Is Sunset Riders on the Megadrive as good as the SNES version in all aspects?

2. Can the Megadrive produce as good graphics as the Super Nintendo?

3. Is World Heroes coming out on the Megadrive?

4. How much will the six button joypad cost from Capcom?

5. What's the latest on the Saturn?

Mark Harris, West Midlands

JAZ: *1. No. The graphics aren't quite as good, but the gameplay is. 2. If both machines are pushed to their limit, the Super NES produces better graphics. 3. At the moment it's Super NES only. 4. Sadly you'll have to buy it from importers who are charging a ridiculous £80.00 for it. 5. I can't tell you because I've been sworn to secrecy. But I wish I could cos what I know is unbelievably brill!*

JAM ROLY POLY

Sig-Up Jaz

As you seem to be the don with nuff knowledge, I'd like to put a few questions to you:

1. Will Fatal Fury II be coming out on the Megadrive?

2. When will Sonic III be released?

3. Why doesn't George Graham splash out some money on the Arsenal midfield?

4. Will there be a six button joypad as opposed to a six button joypad?

5. Don't you think Ian Wright is the greatest? How about an Ian Wright Super Soccer Game?

Francis, North London

JAZ: *1. No official statement has been issued as yet, but I hear rumours that it might well appear. 2. March. 3. Why throw good money after bad? 4. Possibly. 5. Yeah. The object would be to hang around the 18-yard box and knock it in whenever the ball is passed to you.*

MANCHESTER TART

Dear Jazza

I am about to own a Game Gear so please answer my questions:

1. Are Mortal Kombat and Chuck Rock 2 any good for the Game Gear?

2. What's the best game for the Game Gear?

3. How much will your MAS guide cost?

4. Is Fantastic Dizzy coming out on the Game Gear?

Trevor Nobby, Nobby Lane, Nobbytown, Nobbyshire, Nobbyland, Planet Nobby, Near Nobby Sun, Solar System, Nobby.

JAZ: *1. Yes, they're both brill. 2. Super Kick Off. 3. We haven't decided yet, but rest assured it will be amazingly good value for money because all we want to do is make you, the punter, a happy bunch. 4. Fantastic Dizzy isn't coming out on the Game Gear. He's a perfectly normal heterosexual. His game is, though.*

KNICKERBOCKER GLORY

Dear Jaz

I have a few questions I hope you can answer.

1. Does NHLPA Hockey '94 work with the Sega Tap as well as the EA 4-Way-Play adaptor?

2. I'm getting 3 in for Christmas. As you think it's worth getting Mortal Combat as well?

3. Is there going to be a Star Trek game?

4. What's the best game on each of the Sega systems?

5. What's your favourite motor? Steve Mann's the Yamaha YZ!

Stuart Barton, Basildon, Essex

JAZ: *1. Nah. 2. It's up to you. However, though, 3. A Next Generation game is coming soon from Microprose. And it better be good 'cos I absolutely love the series (it's the best ever!). Rumours around the grapevine are that Star Trek: Deep Space Nine is coming out on the Megadrive, Interplay have done a CD game and Konami released NES and Game Boy versions — but so far there's no sign of a Sega original series game. 4. Super Kick Off is my fave game on Game Gear, Impossible Mission is the racket and Chelsea on Master System and Megadrive. Streetfighter it gets my thumbs up. Ask me next week and I'll probably change my mind... 5. Ocean. Gimme a Bimota, Any model will do.*

SPOTTED DICK

Dear Jaz

Could you please answer some of these questions:

1. Will there be a sequel to Night Trap on the Mega-CD and/or games like it?

2. Will there be any more Sherlock Holmes games and/or games like it on the Mega-CD?

3. When will Sewer Shark be officially out in the shops?

Huen Harvey, Gt Tennessee

JAZ: *1. Very likely. 2. Well maybe chimp. Unlike a light and blow me down if it's a task like there is another Sherlock game coming out. 3. What happened to question three? 4. It should be out now.*

Mega-blasting action ahoy in Sewer Shark on the Mega-CD.

Monster fun! Hell of it in Bowling on the Megadrive.

BAKEWELL TART

Dear Jaz

1. Which of the following Megadrive games is the best: Haunting, WWF Royal Rumble, Sylvester and Tweety, Road Runner or Pink Panther?

2. Will there ever be an upgrade on the 24 Mega carts?

David Barker, Sandacre, Notts

JAZ: *1. Haunting is the best of those I've seen. 2. Possibly — but it would make the cartridge price incredibly expensive.*

QUEEN'S PUDDING

Dear Jaz

How would you like to answer these questions?

1. Have you seen much of Sonic Hedgehog Triple 3? If so, are they looking good?

2. Will Streets of Rage II be here early, like Streets of Rage I? Be here early?

3. What do you think of the Saturn joypad?

4. Are UK games the same as Australian games?

5. What's the eternal question? Which is better on the Megadrive: Mortal Kombat or Street Fighter II Special Champion Edition?

Thanks for leaving us these questions and keep up the marvellous work on MEAN MACHINES.

Hawk Wren, Perven, Australia

JAZ: *1. Spinball is quite a laugh and gets reviewed elsewhere in this issue. Sonic 3 is still in jealously-guarded secret. The rest covered we'll be getting the exclusive in December. 2. I really well hope so. 3. Yes. 4. Yes. 5.*

CHELSEA BUNS

Dear Jaz

I own a Sega Game Gear with a Master System converter and I would be very grateful if you could answer my questions:

1. Is Mortal Kombat for the Game Gear as good as the Mega-CD version? Is it better? Is it true that it has no buttons, is it true that you need a converter needed to play American and Game Gear games?

2. What is the best game for the Master System?

3. Will there be any good Game Gear fighting games coming out in the near future?

4. Will there be a Globe Gladiators 2 for the Game Gear?

Thanks a lot.

Scott Adams, Kettering

JAZ: *1. It's a good version, yes, but what the hell has two buttons got to do with it? 2. No. 3. I've already answered that elsewhere within this fine, high-quality, 7*

gem, no chemicals added, biodegradable within 12 weeks, fully-recyclable, hot metal printed page. 4. The future looks a bit bleak in that department at the mament. 5. Doesn't look likely for

got, or can be found lurking in the bottom of bargain bins. Ah well, c'est la vie. 2. Next year. 3. Around Christmas. 4. I didn't know they did. But if they did, they're wrong. 5. Not presently.

JAMMY DOUGHNUT

Dear Jaz

I know I am but a speck of dust upon a speck of dust upon a pinhead but would you answer these questions for my insignificant sub-human mind?

1. Are there any cheats for Fireball CD?

2. Are there gonna be any good games for the Mega-CD apart from Silpheed and Thunderhawk?

3. Can you read me mail?

Babak Rahimkhanik (aka Bez Attitude), Cambridge.

JAZ: 1. What do you want to cheat for? It's easy enough as it is. 2. Not really. 3. No. I'm cool like a Nepal that's been in the fridge for a couple of days that you take on on a very hot summer's afternoon after you've been out for an extremely long bike ride.

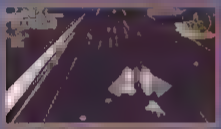

Thunderhawk on the Mega-CD — one of the best releases yet.

BATTENBURG CAKE

Dear Jaz

Could you please answer some questions for me.

1. Which is the best FIFA Soccer or Sensible Soccer?

2. Are there be any other good soccer sims coming out?

3. When is Jimmy White Snooker coming out on the Megadrive?

4. Is the Amiga CD32 system better than the Mega-CD?

5. Can you read Electronic Arts games even because my local video shop doesn't have any?

Derek Gabriel, Airdrie.

JAZ: 1. FIFA. 2. Who needs 'em when you've got FIFA. 3. Next year. 4. I haven't seen much CD32 software so can't really make a comparison. But the hardware specs aren't at all bad and the machine does have plenty of potential. 5. Dunno. Mine does.

[illegible]

Dear Jaz

Please answer these boring questions about the security chip lock system.

1. How come I've bought over 10 new UK games and played them on the Jap Megadrive?

2. Do Sega chip-lock every game or just random ones?

3. Will Sega abandon this idea?

Tom Cornell, Lincolnshire.

JAZ: 1+2. Because not all games use the Sega security chip. 3. I doubt it very much.

DEATH BY CHOCOLATE

Dear Jaz

Please answer these questions. They are exclusively on purpose, for absolutely no reason at all.

1. Why is the Megadrive and Mega-CD 2 the same price as the original machines — with the first Mega-CD at least you had pretty flashing lights and a 'fi' motor powered disc tray type thingy.

2. This one I fancy likes the SNES better than the Megadrive. Because she likes Super Tennis. Are there any good tennis games for the Megadrive so I can hopefully turn her to the good side of the force?

3. My SNES owner friend says Streetfighter II is faster and better on his machine. It has multi-coloured characters.

4. Is CVG a snob that thinks Aggressive was not fast enough to handle SF2 Hyper, what do they mean?

Mr Pippin, Nowhere Land.

JAZ: 1. Sega blame crappy exchange rates and other sundry things on this. Bah. 2. Davis Cup Tennis. Good game, but 3. Bollocks. 4. They don't mean anything. They're stupid.

ZOOL'S OUT

ON ALL FORMATS SOON

Nintendo SUPER NINTENDO GAME BOY

SEGA MEGA DRIVE GAME GEAR

AMIGA CD 32

LOOK OUT FOR ZOOL 2 OUT SOON ON AMIGA

GREMLIN

A Different Kind of Game

GREMLIN GRAPHICS SOFTWARE LTD

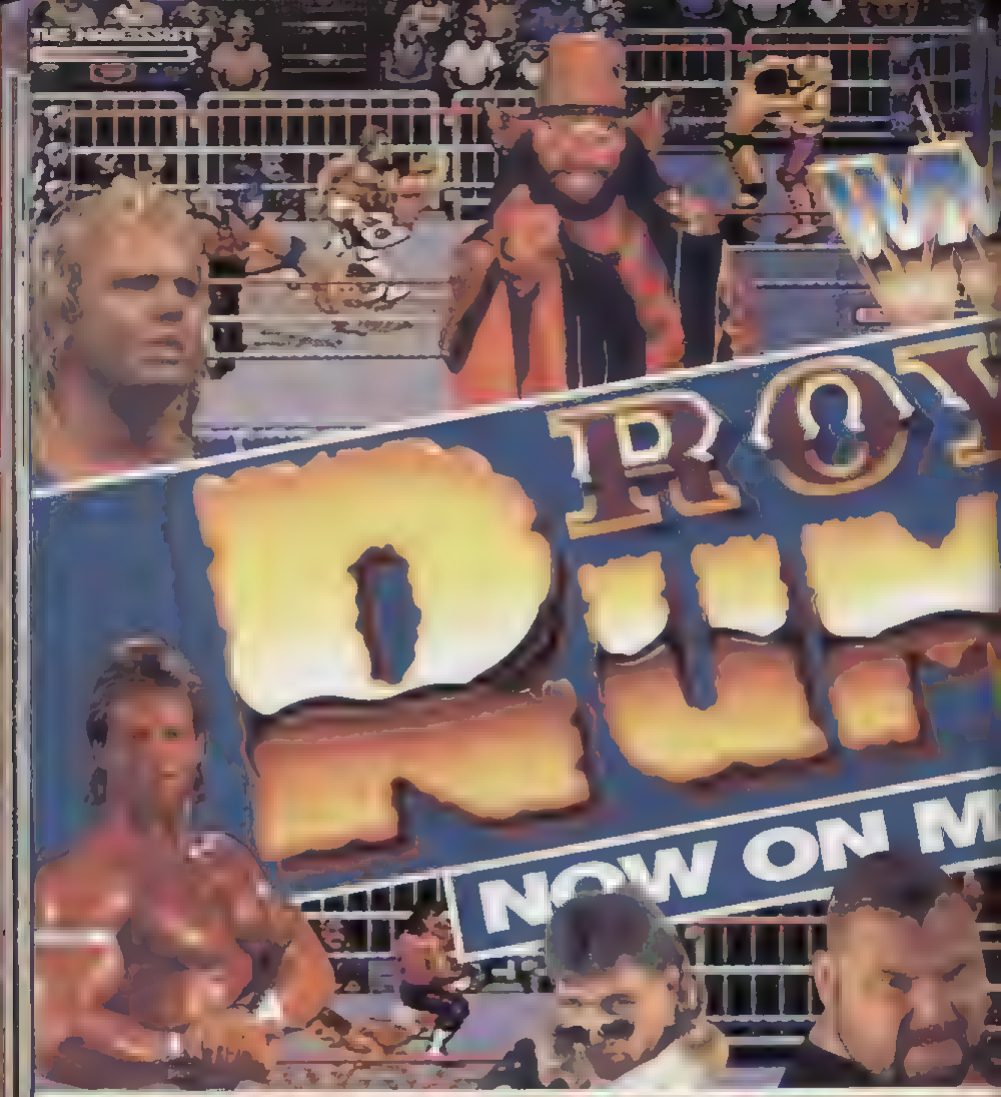

NAME YOUR SYSTEM AND... STEP INTO THE RING!

Get ready for the 16-MEG mayhem of Royal Rumble* on Super NES* Mega [illegible]! Check out the all-new, pulse-pounding action of Ring of the Ring™ for NES*! [illegible]

All logos and names are trademarks of Titan Sport, Inc. © 1993 Titan Sport, Inc. All rights reserved. Sega, Genesis and Game Gear are trademarks of Sega Enterprises, Ltd. All rights reserved. Nintendo, Super Nintendo [illegible]

AL
IBLE
EGADRIVE™!!
THE NARCS
AME BO
Acclaim

PAULS TIPS

I'm happy to announce the winner of the first three EA games. They're going to Ed Lomas from Rochester, Kent. Ed's always writing in with tips for pretty much every game on the Megadrive and Mega-CD. Moreover his tips are always wildly different from the usual stuff I receive and his reward is long overdue! So the stage is set for another winner. Don't forget EA have FIFA International Soccer set for release which is superb. This and others could well be yours! Keep those tips and cheats coming to this address: PURPLE-HEADED MOUNTAINOUS TIPS SECTION, MEAN MACHINES SEGA, PRIORY COURT, 30-32 FARRINGDON LANE, LONDON EC1R 3AU.

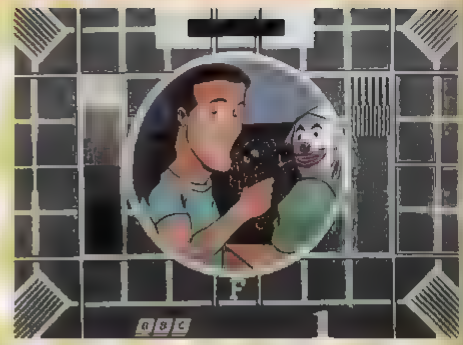

ECCO THE DOLPHIN

This reads like a load of old pants to me but I'll print it anyway. Ashley Gezzadoga reckons there's a way of controlling the blue whale in level ten of Ecco. Apparently this is achieved by pressing UP, A, DOWN, LEFT, B, LEFT, C, C, and DOWN after positioning Ecco next to the enormous creature. Ashley says it takes practice. No phone calls please.

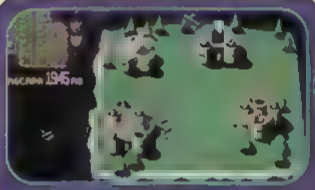

Mega-LO-MANIA

Imagine storming the first Epoch of Mega-lo-mania with 200 followers instead of 100. Okay then don't! Enter SIZESVLOPNL as the passcode instead and praise K Sweeney of Elgin for turning your dreams into reality.

Raptor attack - A few people disc supplied the codes to play as the raptor.

POWER STATION 5001F
PUMPING STATION 20029
CANYON 80021E
VISITOR'S CENTRE 0E1C002D

Raptor pack - Fredrik [illegible] Eddleston, Simon Hudson, Graham [illegible] Stewart [illegible] Dorset, Brendan O'Leary, Duncan [illegible]son

Hussain Saleh has discovered a code that unlocks every level in the Jurassic Park. Furthermore the code allows players to roam the park as either Grant or the raptor in the other's allotted areas. The code is O2160016. After inserting this, select the options then leave the options straight away. Change the player to Grant and start the game. A level select is now presented. Choose Grant or the raptor to play in any level.

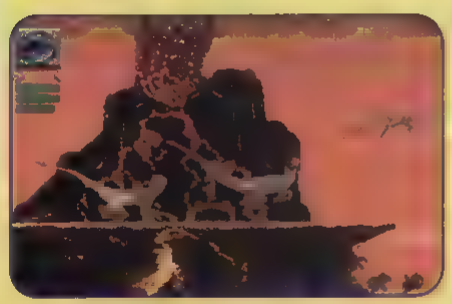

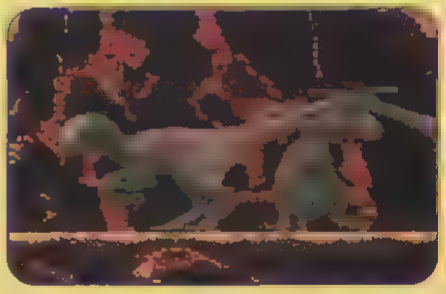

True to form Ed Lomas goes to great lengths describing his latest incredible discovery - every level code for Jurassic Park for play as Grant, with maximum or no ammunition. There's method to his madness but there isn't really enough room to print it here, suffice to say this is the most inspired contribution to the section this issue.

Easy with Max ammo:
JUNGLE 0VVVVVT0
POWER STATION 2VVVVVTQ
RIVER 4VVVVVTS
PUMPING STAT ON 6VVVVVTJ
CANYON 8VVVVVT0
VOLCANO AVVVVVT2
VISITOR S CENTRE CVVVVVT4

Easy with no ammo
JUNGLE 00000011
POWER STATION 20000013
RIVER 40000015
PUMPING STATION 60000017
CANYON 80000019
VOLCANO A000001B
VISITOR S CENTRE C000001D

Normal with max ammo:
JUNGLE 0VVVVVUP
POWER STATION 2VVVVVUR
RIVER 4VVVVVUT
PUMPING STATION 6VVVVVUV
CANYON 8VVVVVU1
VOLCANO AVVVVVU3
VISITOR S CENTRE CVVVVVU5

Normal with no ammo:
JUNGLE 00000022
POWER STATION 20000024
RIVER 40000026
PUMPING STATION 60000028
CANYON 8000002A
VOLCANO A000002C
VISITOR S CENTRE C000002E

Hard with max ammo:
JUNGLE 0VVVVVVQ
POWER STATION 2VVVVVVS
RIVER 4VVVVVVU
PUMPING STATION 6VVVVVV0
CANYON 8VVVVVV2
VOLCANO AVVVVVV4
VISITOR S CENTRE CVVVVVV6

Hard with no ammo:
[illegible]

SILPHEED

Stage Select: There is the possibility of a stage select for this most stunning of CD games. To access it press DOWN, DOWN, UP, UP, RIGHT, LEFT, A, B then START during the opening demo. The words 'Stage Select' are now added to the title-screen's menu. Unfortunately this is not a method of skipping past levels to make completion of the game easier as only the stage that is selected is playable. Bah!

Restore Shield: This is an especially cool tip made possible by pressing RIGHT, LEFT, A, RIGHT, UP, C, B, DOWN, LEFT, B, A, UP then START during the opening demo. Basically — once the cheat is installed — all that is necessary is to tap the A button on the second controller and the shield recovers one notch. By repeatedly hammering the button the shield becomes virtually invincible.

Extra Continues: With only one continue left to go it is nice to know that a further nine are available at the push of few buttons. During the opening demo press RIGHT, UP, A, B, C, LEFT, LEFT, DOWN, C, A then START and the number of continues increases to ten. Whey hey!

Voice Test: Like I said last month it seems that some of our readers are hearing strange voices already. At the risk of making matters worse for everyone there's this cheat which transforms the sound test into a voice test. With the title screen displayed press and hold the A, B and C buttons on control-pad two. Now select the options screen as normal using control-pad one. The speed of the voices is variable with control-pad two.

Mania mode: Only the most skilful blast-freaks need bother with this one because it makes the game very difficult indeed! Once again input the cheat as the opening demo runs its course. It is as follows: Press B, B, C, UP, A on control-pad two. Start the game as usual and notice there is a number one on the bottom place of the score. Apart from getting immediately trashed this is the best way of knowing the cheat has worked.

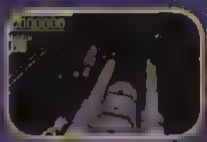

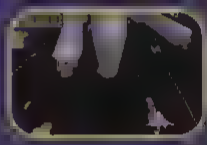

These cheats are the work of the multi-talented Lesley Hall from Middleton, near Manchester.

WOLF CHILD

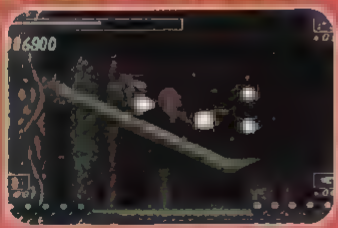

Start on level two
Start on level three
Start on level four
Start on level seven
Start on level eight: B
Start on level nine: B
START

BATMAN RETURNS

Both Andrew Costain from the Isle of Manand Bart ScHaek of Belgium supplied this level select for the half excellent/half average Batman Returns on Mega-CD. On the options screen change the game type to DRIVING. Now press and hold LEFT on the D-pad whilst pressing button B. Next highlight the DIFFICULTY option; press and hold LEFT on the D-pad and press button B. Repeat this routine for every option going down the list. Repeat the process going back up to the GAME TYPE option. A ringing sound is heard at which point it is OK to alter the options to suit. Now whenever the game is paused it is possible to skip the level by pressing button C.

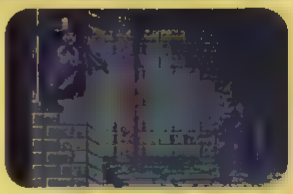

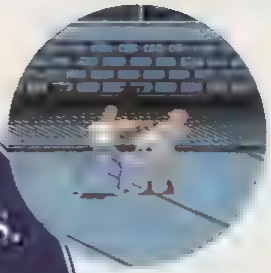

25% OFF COMPUTER GAMES. JUST ONE MORE REASON TO OPEN A LIVECASH ACCOUNT.

When you open a Midland Livecash account, you get your own Livecash card, which gives you instant access to your money from more than 6,000 cash dispensers throughout the country. You also get a pack of discount vouchers, and for once, they're for things you'd actually want to buy.

They'll save you up to £11 on many of the top Sega, Amiga or Nintendo games.

They'll save you £3 on any Playhouse or Our Price Video.

They'll save you money on all sorts of things from pizzas and cinema tickets to clothes, CD's and cameras.

And if you're over 16, they'll get you your first BSM driving lesson free, and save you £3 off the next five.

Now, that's what we call a savings account.

For more information about Midland Livecash send this coupon to: Customer Information Service, Midland Bank plc, FREEPOST Sheffield S1 1AY, or call us on 0345 626192, Monday to Friday, 8.00am - 8.00pm.

NAME (BLOCK CAPITALS)

DATE OF BIRTH

ADDRESS

POSTCODE

MIDLAND
The Listening Bank
member HSBC group

MORTAL KOMBAT

Let's face it, if I didn't print the following codes I'd be outta a job. For too many people have sent them in to mention. I'll do my best nonetheless.

Goro: Press A, B, C, [illegible] screen. Now all [illegible] guts are there for all to see.

Kintaro: [illegible]

RIGHT, DOWN and [illegible]. remember the cheat as the word DULLARD.

Mortal Masters: Peter [illegible], Richard Gleason, Liam Hailey, Graeme Kemp, Dean Martin, Simon Maycock, Michael Powloff, Jain Renald, Daniel Milward, Winston Oakley, Ciaran O'Donnell, Jamie Ricardo, S Williams.

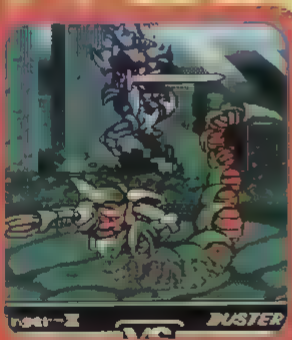

GOLDEN AXE III

A bit of a medioeval duffer this, in more ways than one. Still there's this level select, enabling players to see the ending slightly sooner than by witnessing the entire misadventure first. At the first character-select screen highlight the desired character and press A four times, START once and C six times. Press the but tons quickly though otherwise the cheat won't work. Thanks to Simon 'ee's all White of Workington for that

MAZIN WARS

very poor. Tsk shame

YOU WON'T SEE ME WITH SPOTS.

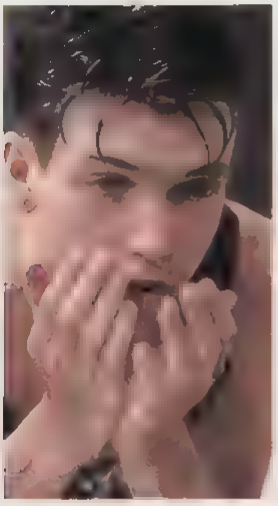

Getting spots was no big deal. But given the choice, I can live without them.

It's been a while since I've had one.

Nowadays I use Oxy* Clean Facial Wash.

Twice a day, morning and night – no more soap and water for me.

First, I wet my hands and clean them thoroughly with Oxy Clean Facial Wash.

Then I lather up some more and rub it all over my face before rinsing it off.

That's it. That's all you need to know about how to get clean, healthy skin. And how to keep it that way.

Of course, even when I'm really careful a persistent spot can slip through the net. And if one does, I just use some Oxy 10. But I hardly ever have to.

HARDLY EVER.

Always read the label. Oxy 10 contains Benzoyl Peroxide. ®OXY and OXYLOTE TM are trademarks

OXYCUTE 'EM!

MORTAL KOMBAT

Honestly, each time a hit title such as Mortal Kombat appears it's like 'Day of the Triffids' or 'Invasion of the Body Snatchers'. Somehow everybody mysteriously discovers a secret, special cheat — completely by accident and with the words 'cor, imagine my surprise' issuing from their cake holes. Divine inspiration or no, here's how to extract the gore from Game Gear Mortal Combat. On the first title screen — the one preceding the character files — hold down buttons 1 and 2 then rotate the D-pad in a clockwise direction. The words 'Now entering kombat' appear on screen to indicate the cheat has worked.

They saw the light: Karim Bourouka, Michael Bull, Gregor Gilchrist, Nicholas Ives, Martyn Oke, Matthew Oxenham, Giles Read, Matthew Simpson.

PUTT N PUTTER

Chuck Frame helps to scrape the Game Gear kennel with his sorry collection of tricks — Alone 'em ... playing to Putt 'n' Putter.

Odd sweetkins: The code 0LPKQ takes the player to hole 16 with $1 cash.

Lawks! The code SEGA resets the game.

Hell's teeth! Pressing button 2 and START on the title screen summons a configuration screen which includes a sound test and allows the player to select nine holes. That Chuck Frame, eh...

MASTER SYSTEM TIP

PSYCHO FOX

For Edward Randy's Jungle Strike and Flashback codes, the award Action Person has two Jungle Strike cases; David Longmore's Flashback codes "Your mag is ace. Keep it up." Dee-er! Paul Leatner for his strange-pic[illegible] envelope and Adrian Pearson for his best wishes very [illegible]

ROBOCOP™
VERSUS
THE TERMINATOR™
In the near future, the worlds of ROBOCOP and the TERMINATOR merge into a single reality.
You, as ROBOCOP, must save mankind by destroying the SKYNET super computer
[illegible] possible future [illegible] machines rule the earth and SKYNET is supreme.
Available on SEGA GAME GEAR™ & SEGA MASTER SYSTEM™ SOON.
Virgin
ORION
HOTBALL
SEGA
Master System
SEGA
GAME GEAR

ROBOCOP TM & © 1993 Orion pictures Corporation. All rights reserved.
[illegible] a trademark of Orion pictures Corporation.
TERMINATOR TM & © 1984 Cinema'84. A Greenberg [illegible]
[illegible]. All rights reserved. TM designates a trademark of [illegible]
Licensed by Hemdale Film Corporation. Sublicensed by Bethesda Softworks. Game Code © 1993 Virgin Games.
All rights reserved. Virgin is a registered trademark of Virgin Enterprises Ltd. SEGA, Game Gear™ and Sega Master System™ are trademark of Sega Enterprises Ltd.
VIRGIN INTERACTIVE ENTERTAINMENT (EUROPE) LTD.
338A Ladbroke Grove, London W10 5AH.

The competition just got
a whole lot tougher.

Endline
Nincontinent
Nintendo
Street Fighter II Turbo
SUPER NINTENDO
Console with game around £140.
Game around £60.

1 PLAYER	
PRICE	£26.99
BY	SEGA
RELEASE	OUT NOW

Welcome to the action that is Jurassic Park! By using DNA found inside fossilised mosquitoes, scientists have cloned several species of dinosaurs. By putting them in a theme park, they aim to provide the ultimate holiday.

But something has gone horribly wrong. Doctor Alan Grant and several others have visited Jurassic Park before its official opening and the gens have somehow been opened and the animals are running wild. Are you going to be dino-dinner or can you guide Grant and the others to safety?

JURASSIC PARK

COMMENT

RICH

This is a very average release indeed. The sub-games lack depth, the graphics lack Jurassic character and the sound is exceptionally sad indeed. Even if you're a diehard fan of the movie, you're in for a disappointment

COMMENT

JAZ

This is pretty cack. Apart from some decent Sega sprites, it looks utterly rubbish and the gameplay is tedious to the extreme. A waste of a superb licence.

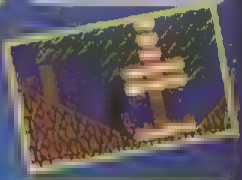

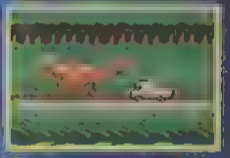

LET'S GO TO THE ACTION STAGE

The action stage, [illegible] simple [illegible] you as Grant (although his hair's yellow/orange here!) [illegible] dinos in pursuit of the exit. [illegible] offer as a means to [illegible] kits to bind these wounds and retrieve energy.

OPERATION DINOSAUR

In this section of the game, you play Alan Grant inside one of the Jurassic Park [illegible] dinos that attack [illegible] and plays like a very basic version of Operation Wolf. At the end of each level lurks an enormous boss — look out for the massive T-Rex and terrifying Pterodactyls! Aieee!

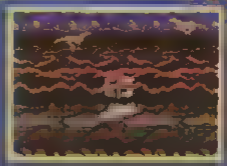

PRESENTATION	39
	Jurassic logos abound, but there are no options. Very sad indeed.
GRAPHICS	50
	Some smart dino bosses and sucklies, but on the whole disappointing.
SOUND	47
	Awful sampled roars and seriously forgettable music.
PLAYABILITY	30
	Very basic, but easy to get into. Some very annoying sections.
LASTABILITY	40
	To quote Paul Daniels: "Not a lot". Not many levels at all and a lack of variety.
OVERALL	35
	A license of great potential ruined by a lacklustre, poorly programmed game.

Everything you could wish for in Woolworths.

£49.99

WOOLWORTHS
IT'S RIGHT UP YOUR STREET

1-2 PLAYERS

$44.99

SONY IMAGESOFT

NOVEMBER

CONTROL: JOY PAD
CONTINUES: BATTERY SAVE
SKILL LEVELS: 3
RESPONSIVENESS: VERY GOOD
GAME DIFFICULTY: [illegible]

1ST DAY
WIN WORLD CUP (BEGINNER)

[illegible] of Sensible's award winning [illegible] soccer simulation.

HOW TO CONTROL

Unlike Super Kick Off, the ball actually "sticks" to your feet as in soccer sims of old. The emphasis of the control method is more on the feet or the kicks.

[illegible] player about.

Pass

Pass

Shoots and passes [illegible]

Guide the ball into the net with the help of your eleven players. Battle against the opposite team.

The Smeatons had always been the poor relations of the Smarts. The Smeatons bought a lime green sofa with matching orange velour carpet for their sitting room; The Smarts had Chesterfields and sanded floors. The Smeatons drove a shiny brown Vauxhall Viva; the Smarts had a Mondeo; and little Johnny Smeaton had an Amiga — whereas his cousin had a Megadrive!

But young Master Smeat was the cause to hermetically sealed days, when Johnny showed [illegible], a rather [illegible] game back 1991. Ever had neighbour on [illegible], would the Smarts keep up with the Smeatons [illegible], sensible have delivered their own game to the Sega 'To-Do' list, so now there's a way to enjoy football and gracious living — at the same time!

SENSIBLE SOCCER

THE SENSIBLE PART

The rules of Sensible are the rules of soccer. 11 a-side teams and an option to include [illegible] infringements. There is no off-side rule. Throw-ins, goal kicks and corners are all taken with the minimum of fuss. The direction of these set pieces may be changed by moving the [illegible].

THE SILLY PART

Sensible have created a clutch of the strangest teams you'll ever encounter. Sources of inspiration for these custom teams comes from strange garments (Clothes City), Education (Bad Spellings), and food (In The Chippy). The team players all fit into their [illegible] whilst you play the Old Deer's Menu, you may find your own players eating 'Nice Buttered Roll' and 'Nice Glass of Milk'. The Edit Menu allows you to create rib-tickling squads of your [illegible]

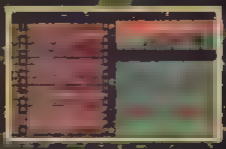

'THE FEEL'

Sensible Soccer is designed to make passing quite easy, especially on the beginner level. Players pass quite proficiently, and the computer players respond to a nearby ball. There is also no loss of speed when a player is in possession, making dribbling an integral part of the game (the ball 'sticks' to the players' feet). However, tackling is also easily achieved and often successful.

▲ Check out formations and tactics here. Intriguing...

COMMENT

JAZ

Highly playable it may be, but the problem with Sensible Soccer is that it's taken far too long to arrive on the Megadrive. What sold for £25.00 on the Amiga two and a half years ago looks decidedly dodgy with a £45.00 price tag, especially when for a few quid more you can buy the all-conquering FIFA Soccer. Sensi looks sick by comparison — its farty little sprites and hopeless sound are absolutely no match for FIFA's stunning, ultra-realistic audio and visuals. Fortunately Sensi delivers in the gameplay department, and its ultra-fast arcade-style football action is still incredibly enjoyable and highly addictive. But fab though it may be, FIFA offers that and far, far more — and that's what I'll be spending my wad on.

CUNNING PLANS

▲ The players line up just like this before kick off. Strange that, isn't it?

Before the game starts you view both your own, and the opposition squad, with their playing positions. This screen shows who is playing, what their best position is and star players are marked as such. Game strategy is also shown, with a variety of numbered formations, and more general tactics like Attack.

▲ "Gamma strikes sharp in this action packed soccer thing." It says here.

Should you wish to substitute during a game, press the joypad sideways twice when the ball is out of play. This brings the dugout on screen. Click on the manager to change tactics, or any of the players to bring some

COMMENT

GUS

So here it is Sensible has been a while coming, and arrives just as FIFA Soccer brings new standards of presentation to the game. No one could deny that this looks a sorry effort. Despite the excellent surround to the game, with it's sharp menus and well thought out competition structure, Sensible looks like a dog in-game. That's not to say it plays that way. It's just as great as the Amiga version was, and still offers a mean game of soccer. Its best attributes are speed, and the good feel created by lenient passing and unfussy tackling. Those looking to make a choice should look at Sensi and FIFA as two different types of game. FIFA is trying to capture the atmosphere of televised soccer, whereas Sensible Soccer is an unashamedly playable video game, that sacrifices atmosphere for action. This is probably more the game for purists, who wont be put

DIVIDE AND CONQUER

There are three different divisions in Sensible Soccer, each with progressively more talented and demanding teams. The game set-up varies within each, depending on what kind of competition you desire.

20,000 LEAGUES

There are three pre-arranged leagues: League of Nations, European Super League and Booby League. These select teams from the National, club and custom respectively. By highlighting teams in blue, you can play as any number of the teams within the league. You choose to play each other team either once or twice, and select five or three points for a win. You also select the month the league commences, which affects the weather and pitch conditions.

CUP HANDS

Cups are played as in two parts, as home and away legs. There are two cups for each division. The first is an open competition, where every team in the division has a throw at it (UEFA Cup, Euro Cup, Maastricht Cup). The second is a select competition (Cup Winner's Cup, World Cup) ... World Cup qualifiers' groups.

BASH ED

You have complete control to set up and play a cup competition all your own, choose any division. Just choose the customised cup/league option.

OUT OF TOUCH

Sensible has aftertouch, a play feature giving more subtlety of control and added realism. Hold onto the button as you kick and it responds to the joypad after it is played. This is useful for bending the ball into the net. Holding the button also increases shot power.

▲ And it's all over... or is it? Who knows or cares to dream?

PRESENTATION

82

▲ The wealth of cups, teams and options enhances the lasting appeal of this game.
▼ The game lacks quite a bit of the football match atmosphere.

GRAPHICS

43

▲ The crowds go crap, and the scrolling is very smooth.
▼ The game looks too simplistic — figures and ball are barely animated. Some of the pitch colours are horrible.

SOUND

65

▲ The whistles, ball noises and music are pretty good.
▼ The sound sounds so artificial that's its barely worth adding for effect.

PLAYABILITY

85

▲ Super speedy and addictive gameplay. Very easy to get a feel of the control method. Nice passing play.
▼ In the game, some spots provide easy scoring grounds.

LASTABILITY

86

▲ As you have total freedom to create your own football kingdom, you'll be at it for months. Sensible is not an easy game to master.

OVERALL

85

Doesn't have the four player mode or the glamour of FIFA, but Sensible Soccer is recommended to those with a real interest in the game.

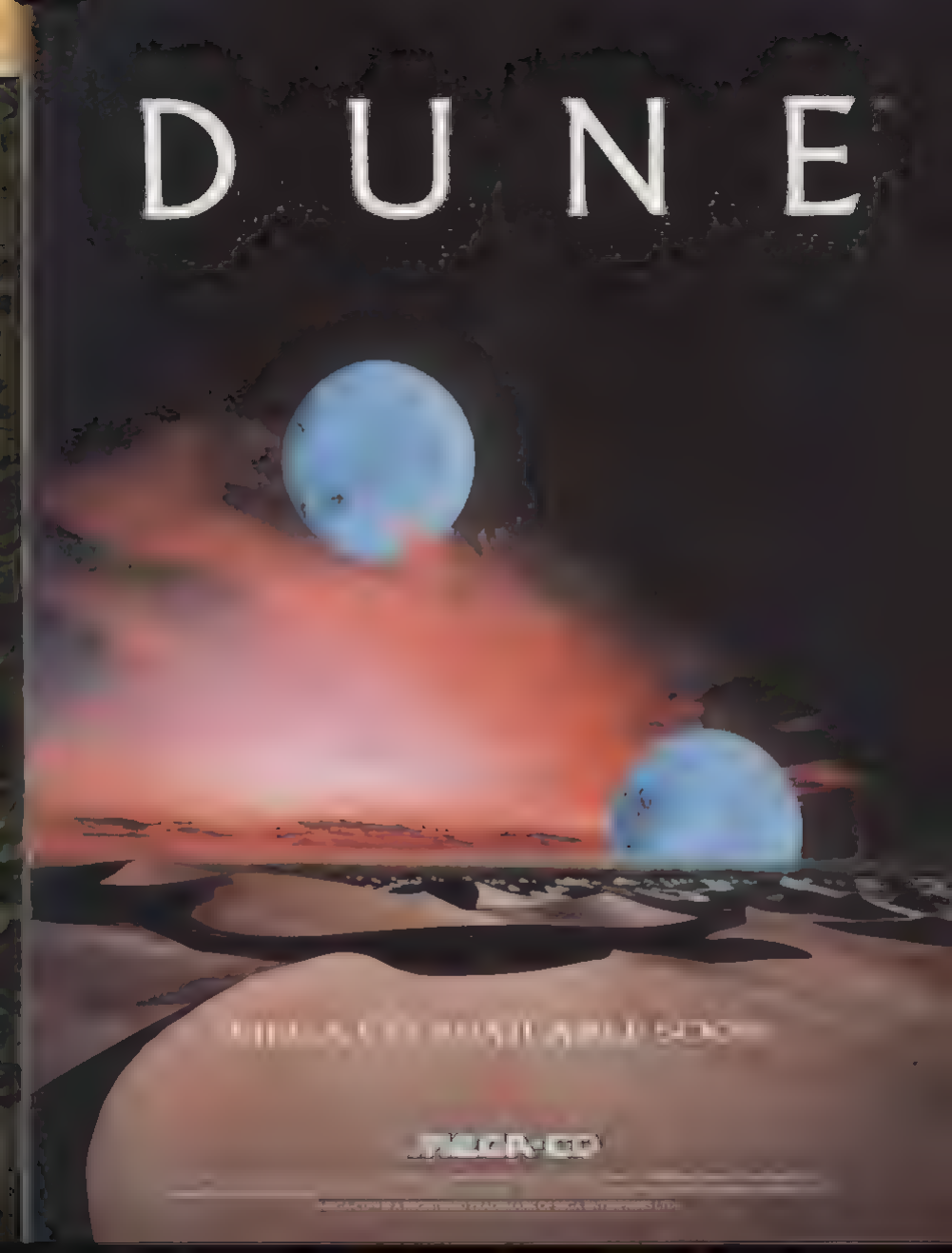
DUNE

James Pond is back in the stunning sequel to Robocod

Operation Starfi5h is his biggest adventure yet, with over 100 levels of lunar laffs – if you're player enough to find them all!

When it's discovered the moon really is made of cheese the dastardly Dr. Maybe moves in.

His cunning plan – mine the delicious dairy products and undermine the economy of planet Earth.

So it's destination moon for the intrepid Pond, aided by trainee

™ Millennium Interactive/Electronic Arts. James Pond ... a trademark of Millennium Interactive. Electronic Arts ... trademark of Electronic Arts. Sega and Mega Drive are trademarks of Sega Enterprises Ltd.

FISH agent Finnius Frog and tooled up to the dorsals with a crater-ful of groovy gadgetry There's an army of cheesed-off aliens and hordes of Maybe's minions to face before the lunar landscape can be saved and the dreaded doctor dealt with.

James Pond 3 Operation Starfi5h – it's the cream of the crop

ELECTRONIC ARTS™

SEGA
MEGA DRIVE

SEGA HINT LINE
DIAL – 0839 106002

FOR ROAD RASH 2 ROLO TO THE RESCUE AND DESERT STRIKE

To buy your copy of this game visit your local retailer. In case of any difficulty contact EA Limited on 0753 549442

ROBOCOP VERSUS TERMINATOR

ROBOCOP VERSUS TERMINATOR

1 PLAYERS

TBA

VIRGIN

NOVEMBER

CONTROL: JOY PAD
CONTINUES: 3
SKILL LEVELS: 3
PERFORMANCE: GOOD
GAME DIFFICULTY: TOUGH

£40,000+

The two movie cyborgs were first brought together in a comic book series written by Frank Miller for Dark Horse Comics.

HOW TO CONTROL

Use the D-button to make Robocop walk and duck. Use A, B and C buttons handle jumping and shooting.

Changes weapons

Fires

Jump

Starts and pauses game

Guide Robocop around the platform levels, carrying out the prime directive he's given at the start of each, blasting away at any hostile forces.

ED-209 is destroyed with his own gun!

Keeping out the cyborg spider from Hell!

Robo brings out the big guns in maximum overkill!

Comic author Frank Miller certainly knew what he was doing when he brought together two of the toughest movie heroes ever known in his Robocop vs Terminator series of stories. Just imagine what would happen if the unstoppable cop had to take on the merciless killing machine from the future. Cyborg versus cyborg – what a battle that would be.

We dream no more because in this very game you can live that dream. Taking control of Robocop on his single cyborg quest to drive back a squad of cyborg Terminators who have just been sent back in time to steal the Robocop technology and kill any humans that get in their way. As they attack Robocop has to follow them into the future to carry on the fight that will destroy the evil Skynet computer system and free the world from Terminator subjugation forever! Hurrah!

ROBOCOP VS TERMINATOR

COMMENT

LUCY

ED-209 forces the power of the forty-first machines pistol

OOH! GUNS! GUNS! GUNS!

You couldn't have a game starring Robocop and the Terminator without putting in lots of big guns to play with, could you? The programmers certainly haven't disappointed on this score. Weapon upgrades are to be found all over the place, either lying around in those hard-to-reach places or dropping out of a smashed dustbin or SkyNet. Robocop can carry two weapons at a time and switch between them at the touch of a button, but if he should lose a life he also loses the weapon he was using at the time. So it looks like he's about to hit the jackpot lucky switch to the weapon you don't want, getting lots and lots of lovely ammo in the process.

BERETTA AUTO-9

Robo's standard armament chops human foes into small chunks but hardly dents the bosses in the game. Make sure you have another weapon handy.

PHASED [illegible] RIFLE (WITH 40 WATT RANGE)

The most powerful weapon in the game – one shot disintegrates a standard Terminator. Once you've got one of these don't lose it!

HOMING ROCKETS

The shots from this rocket launcher spiral around until they lock on to a target and destroy it. Not very accurate but still [illegible]

GRENADE LAUNCHER

Releases slow moving grenades which can then be guided by the D button. An odd system but it produces satisfactory results.

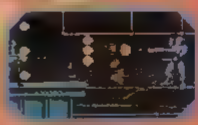

FLAME THROWER

Shoots short bursts of flame in three directions at once. Incinerates humans and causes serious damage to Terminators.

ED-209 ARM GUN

A mighty powerful rapid fire machine gun. It's a shame that it's only available at two points in the game.

LASER RIFLE

Generates a beam of powerful close energy beams that Terminators hate. As used by the human rebel forces.

ROCKET SHOTGUN

[illegible] rocket powered warheads in a narrow forward spread. Effective on any target.

...MENT

...game... ...ities. In fact, after playing the first few levels I reset the machine so I could check for David Perry's name on the opening credits. But, cynical fool that I am, I only had to play a few more levels to discover the truth. Simplistic the gameplay may be, but this is one of the best Megadrive blasts I've played in months! Loads of guns, explosions, and cyborg-death mayhem. There are a number of impressive features that stand out; little things like the ornaments from the OCP offices in the Robocop movie making it into the OCP offices in the game, and the burning TVs from Terminator appearing in the Terminator outpost. Even better are bits like the confrontation with Robocop 2 and ED-209 (all complete with the correct sound effects, sampled from the films) and being able to shoot off ED-209's gun to use yourself is a very neat touch. Graphically this game is excellent throughout, with excellent animation, amazing sprites (all the robots are brilliantly done) and even the backgrounds are very detailed. The gameplay starts off very easy, then the difficulty setting rapidly escalates, so if you're a shoot 'em up novice BEWARE! Also, this is one of those games in which, if you lose your weapons you're in deep dung. Rabo's Auto-9 is okay to start with but you don't stand a chance on some of the later levels if you haven't got one of the more powerful weapons in your pocket. All in all, though, this is an ace game, which should provide fans of [illegible]

LEVEL BY LEVEL

There are ten levels to Robocop vs Terminator plus one secret bid in one, each with its own prime directive which must be obeyed if you want to see the next part of the game. Come with us as we lead you into the future.

LEVEL 1 TRAINING

PRIME DIRECTIVE: AVOID THE BULLETS.

Here we find Robocop on the beat, patrolling the streets of Old Detroit where nasty men hang out. Robo has to fight off blokes with machine guns and keep an eye out for unappreciative civilians shooting at him from windows and throwing Molotov cocktails and sticks of dynamite at him. Pant. Easy stuff.

LEVEL 2 THE STREETS OF OLD DETROIT

PRIME DIRECTIVE: RESCUE HOSTAGES

[illegible] hidden [illegible] buildings looking for [illegible] hidden have been snapped by the [illegible] bosses. Hint: Hostage finder displays large arrows on the screen, indicating which direction to take next, so even with all [illegible] levels and this does [illegible] problem, you get to the [illegible]

LEVEL 3 DELTA CITY UNDER CONSTRUCTION

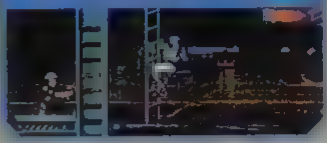

PRIME DIRECTIVE: TAKE OUT THE SECURITY CAMERAS

What? Haven't they finished building this place yet? No, and the reason why is that the building sites are infested with criminals! It's up to Robo to climb the scaffolding and walk the girders, dealing death to the evil-doers, while watching out for armour-scorching jets of flame. And guess who's waiting at the end! It's his old mate Robocop 2! Now things are starting to get tougher.

PRIME DIRECTIVE: WATCH OUT FOR TOXIC WASTE

It's definitely a good idea to stay out of the vats of super-acidic toxic waste around here, but a greater threat is posed by the legions of yet more heavily armed criminals. Somehow they've also rigged up robot sentries on girders which spew out bullets as soon as you get near them. Also, they've managed to lay their hands on an Urban Pacification Mini-Tank which guards the end of the level.

LEVEL [illegible] OFFICE COMPLEX

PRIME DIRECTIVE: RESCUE THE OCP EMPLOYEES AND TRASH THE OFFICE

The Terminators have arrived en masse in the offices of OCP and after capturing the OCP executives, they've set up loads of robot defences and disguised themselves as security guards. Robo has to find all the hostages and release them while dodging the fire of the gun turrets mounted in the carpeting before taking on CRIPES! ED-209!

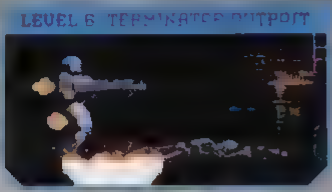

PRIME DIRECTIVE: FIND THE POWER [illegible]

Robocop has reactivated his consciousness in the future with the war between the humans and SkyNet raging around him. His first job in his new surroundings is to hunt through the human's underground home for captured rebels. The base has been occupied by several squads of Terminators, but danger also comes from the loose rocks in the ceilings. Make sure you find the laser rifle before taking on the big boss Terminator.

PRIME DIRECTIVE: [illegible] OUT RADAR DISHES

Robocop has to destroy SkyNet's surveillance systems before he can take out the main computer itself, and that means getting past hordes of Terminators (standards and reds), giant laser cannons and even wall-crawling Terminator spiders(!) to destroy all the radar dishes in the complex. Watch out for hidden passages in this section and watch out also for the Terminator with the huge machine gun which guards the exit.

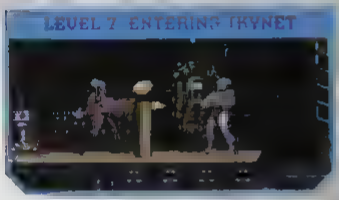

PRIME DIRECTIVE: JUST STAY ALIVE

It isn't easy to comply with the Prime Directive on this level. It's an ons aught against battalions of Terminators, backed up by ceiling- and floor-mounted laser turrets. It's also Robocop's first opportunity to take on the Red Terminators, which are extremely tough to destroy — even with a plasma rifle!

PRIME DIRECTIVE: [illegible] THE SKYNET BOSS

Loads of Terminators! Squadrons of flying robots! Help! Mother! All we're going to say about the end of this game is make sure you've got two extremely good weapons on you when you confront the final boss ... and be sure not to lose them!

PRIME DIRECTIVE: ANNIHILATE THE RED TERMINATORS

This vast maze of underground passages is crawling with all sorts of Terminators, but the red command Terminators are everywhere. Flaming pits, loose boulders in the roof, gun turrets — it's a nightmare! And to make things worse, at the end of the level Robocop has to take on a minature Hunter Killer which patrols a trench of fire!

PRIME DIRECT[illegible]

Where is the Secret Remote Base? Not telling ... as with a lot of the secret rooms and hidden objects in this game, finding it is a matter of keeping an eye out for apparently solid objects which you can walk through, or perhaps you're meant to be walking behind them.

PRESENTATION 89

A Very nice title screen sequence with the letters of the titles thudding onto the screen. Good range of options too.

GRAPHICS 92

A Ace sprites, animation and backgrounds.

SOUND 93

A Lots of small samples such as Robocop's gun, ED-209's growl. The music is pretty good too, and the tunes on the later levels are excellent.

PLAYABILITY 90

A [illegible] simple but quickly gets very tough. V Lose your weapons on the later levels and you're completely knackered.

LASTABILITY 91

A Really challenging stuff which gets better the further you play. You'll be hooked from start to finish. Oh, and there are all those secret bits to find.

OVERALL 90

Fundamentally a simple platform shoot 'em up, but an excellent blast nonetheless.

PLAYERS

SEGA

CONTROL: JOY PAD

48,000

The old fairy-tale of Aladdin was converted by Disney into an animated film, and from there to a Megadrive platform game.

HOW TO CONTROL

The joypad moves Aladdin around platform levels. Move up and down to see further areas of the screen.

WEAPON SWITCH

USE WEAPON

JUMP

PAUSE

HOW TO PLAY

Each level has an exit, leading to further adventures. Pick up the necessary objects on each level. Fight the guards.

Aladdin

The scarlet skies of twilight in ancient Baghdad set the scene for the Adventures of Aladdin. At this time, a beautiful, veiled young maiden would tell stories to entertain the Sultan's court. There she would tell elaborate tales, knowing that

into one seamless arena, The Arabian Nights. Aladdin is just one thread of Scheherezade's rich

SCENIC ROUTE

Dunes and sand snakes oases and rocky outcrops, the Desert is a flat, spike-infested waste and The comic element of Aladdin s present here, with Mickey Mouse ears eft out to dry and impeccable outdoor toilet

Aladdin s home town, but an unfriendly place Boorish guards and hot coals are avoided by swinging across washing lines Two separate levels take you across the rooftops

The cleverest levels involving a hair raising escape Indiana Jones style, then a reflex testing dash on the magic carpet, with only the aid of the Genie s finger All with a glowing backdrop of scarlet magma

Aladdin explores caverns that have lain dormant for centuries The wonderful colour schemes and gloomy graphics make this extremely atmospheric for a platform game Limpid pools disturbed by darting fish dripping limestone and strange Simian statues

COMMENT

GUS

Aladdin is a landmark game. In many ways a disturbing one Even a short play illuminates the massive effort that has gone into making a beautifully coloured, stunningly animated depiction of the Disney film. Surely the media of games and films are getting inexorably closer? But this game that is technically excellent is elementary in terms of gameplay. The action is basic beyond belief, and totally untaxing throughout. The amount of extra lives and continues offered in so many ways makes it about as thrilling as trapeze-walking with a safety net, parachute, jet-pack and 'copter helmet. Though the game strives for graphical originality, the gameplay offers nothing new — being a transparent rehash of Cool Spot. My first impression was disappointment despite Aladdin's incredible appearance. These doubts were confirmed by seeing a rotten end sequence within one and a half days Games like these once fared very well, even in this mag, but with the range of challenging Megadrive games as alternatives, they no longer deserve to

BAZAAR INC.

At the start of each game Aladdin provides you with an instruction screen laid out as a market stall (much in the style of Cool Spot) It covers every area of gameplay

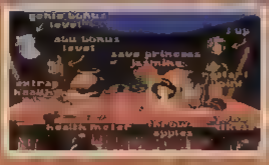

The Genie level pops up after each completed level An object flashes in the Genie's mouth the player presses the button to select it Extra jewels apples or lives are awarded until Jafar's face appears You are given one chance for each Genie head collected on the previous level

Aladdin's pet monkey has a few bonus levels of his own Bonus items appear at various points of the screen Abu collects them while avoiding or breaking the many missiles dropped on him The level continues until Abu is hit.

Aladdin takes quite a few hits His health meter is shown as a wisp of smoke Blue hearts restore a small portion of the smoke Some spikes, lava or boulders cause instant death

Apples are collected automatically and offer a safer alternative to close-range sword fighting A maximum of 99 apples may be held at any one time. Some bosses need a hail of apples to be beaten

Sparkling jewels are a valuable bazaar commodity If Aladdin collects five or ten he can barter them for an extra life or continue with the merchants

Restart points are spread across the levels allowing Aladdin to avoid areas he has already negotiated Once the Genie smiles, Aladdin's progress is recorded

Rescuing Jasmine from Jafar is the ultimate aim, but there's a dozen sub tasks to be completed beforehand Finding the two halves of the Scarab, exploring the Cave of Wonders, flying the magic carpet and even travelling inside the lamp are all on the way

COMMENT

LUCY

Gorge graphics, excellent music and stunning animation are all a good game make — Aladdin is living proof of this. Don't get me wrong, this is not a bad game by any means — it does look and sound good and the animation is tremendous and very reminiscent of the Disney film but sadly the gameplay is just standard and somewhat shallow platform fare and although nice to control, it doesn't feel much like Cool Spot to offer any real challenge or excitement. No Spitfires and more closely resembles Abu which can be completed in less than two days isn't worth £50 of anybody's money — why oh why were so many extra lives and continues included? It would have been so much better and almost worth keeping if the challenge factor had been upped. As it is though, I wouldn't recommend it to anyone except Disney fans and die-hard platformers who don't already own Cool Spot.

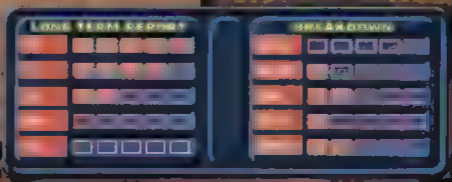

PRESENTATION 85

A three-part levels and some great animation Character screens. With four options, some presentation is average and unimaginative.

GRAPHICS 95

A Colours, definition and animation are of the highest order, in fact a perfect showcase as possible.
▼ Some of the scenes look a bit disorientated, despite parallax.

SOUND 84

A The familiar tunes of the game.
▼ The graphics sounds very tinny, as normal and repetitive.

PLAYABILITY 83

A Easy enough to get into, but there's a huge amount of options.
▼ Aladdin is standard platform fare, very much going through the motions.

LASTABILITY 74

A The second level offers the best value. The game is lovely to sit and look at.
▼ Aladdin is just far too easy. Most players will do it within a week.

OVERALL 82

The talent and the effort has been channelled into Aladdin's conversion. The bottom line, the payment has nothing special.

Presents
The Video Game

Walt Disney's CLASSIC
The Jungle Book

Get down to the bare necessities of life and escort Mowgli through the jungle to the safety of the human village. Fight the boggle-eyed snake, Kaa, and defeat Shere Khan the hungry tiger, in this exciting adventure based on the Disney's classic! It'll drive you ape crazy!

Available on Sega Game Gear™ & Master System™ soon.

SEGA GAME GEAR

SEGA

Sega™ Game Gear™ & Master System™ are trademarks of Sega Enterprises, Ltd. The Jungle Book™ & ©Disney. Virgin Interactive Entertainment (Europe) Ltd. All rights reserved. Virgin is a registered trademark of Virgin Enterprises, Ltd. SEGA AND NINTENDO ARE NOT SPONSORS OF OR APPROVED BY THIS PRODUCT.

SONIC THE HEDGEHOG SPI

1 PLAYER

PRICE: £49.99

BY: SEGA

RELEASE: NOVEMBER

CONTROL: JOY PAD
CONTINUES: NONE
SKILL LEVELS: 3
PASSWORDS: NONE
GAME DIFFICULTY: EASY

15,000,000

The third Sonic outing on Megadrive. Spikeball uses the control and characteristics of pinball tables.

The 4-pad works like an Asteroids, instead of making the ship, the pad makes the flippers move about.

Left flipper
Right flipper
Both flippers
Pause

Use the flippers to deflect Sonic. Collect the emeralds to gain access to the boss room on each of the four levels.

Chapter III, or an Interme-zzo after Chapter II....Sonic the Hedgehog bravely challenges Robotnik in his Sky Fortress, and jumps onto a passing biplane just as the construction crashes towards earth. However, the Egg One is not finished yet, and retires to an island fortress, impregnable save for one underwater entrance.

The biplane is winged by fire from Robotnik's artillery, and Sonic finds himself at the mercy of tidal currents. Helplessly he is sucked into a conduit that leads to the fantastic innards of the evil island. Every area has been fashioned and furnished with the accoutrements of the pinball table. Banks of bumpers, rows of knockdowns, lights, arrows and bonus chambers. It seems the mad Professor is a secret flipper fetishist. Of course, his pinball-palace is filled with deadly traps. You control the flippers — propel Sonic to safety!

GEMZ

Right, here's the set-up. The four areas of the fortress are regulated by a boss situated in his own chamber. The boss chamber is sealed, the only way of gaining admission lies in collecting all the emeralds found on that level. Emeralds are found in concealed places, attained by bumping into level features in a certain order. Once in the boss chamber, a means to destroy the hideous creature must be found.

LEVEL 1: SCRAP CAVES

A noxious collection of [illegible] pools, crusty caves one sewer[illegible] there's a brief minecart section.

MECHANISM 1: THE VAT

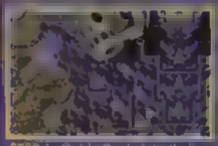

STEP 1: Guide Sonic into the loop passage.

STEP 2: [illegible] worm.

RESULT: Slime drains from the emerald vat.

MECHANISM 2: THE CART

STEP 2: Knock the three barrels to clean out the sewer.

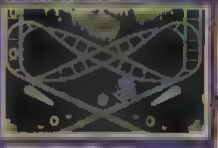

RESULT: Get the three emeralds.

INBALL

MECHANIZMZ

Each level has a variety of standard pinball features, but also a series of mechanisms that lead to finding emeralds

LEVEL 2: LAVA POWERHOUSE

[illegible] more old boilers here than in the other [illegible] Learning to ride the lava with great [illegible] is key to [illegible] fissures.

STEP [illegible]

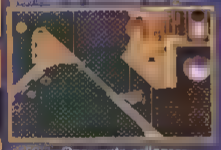

Once gate collapses, jump [illegible]

[illegible] the plug three times.

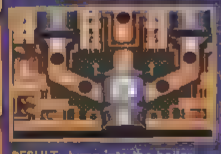

RESULT: Jump into the boiler and be propelled to the first [illegible]

[illegible] nels, and use the rails to climb.

RESULT: Collect the two side emeralds

LEVEL 3: ROBOT ARENA

[illegible] robotic [illegible] with the well concealed [illegible]

MECHANISM 5: THE WHEELS

STEP 2: Jump into the electronic [illegible]

STEP 3: Use left flipper to guide Sonic into wheel

MECHANISM 6: THE CELL

[illegible] ascends

STEP 3: Knock the bird holding the platform. Ascend further

[illegible] animal prison

RESULT: Emerald falls from top of the cell.

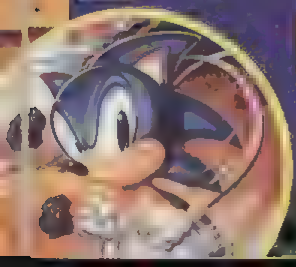

BALL BEARINGS

The ultimate goal on each level is the boss room. Actually beating these monstrosities is easier than it looks if the right tactic is found. Without revealing anything, here is a rogues' gallery.

SCORPIUS
His tail is poisonous and he uses his pincers to protect his back.

He won't be climbing into any slippers.

BOILER
Falling between the flippers leads to a lethal drop towards doom.

I'm steamin

MACHINE
The tubes are carrying animals to be converted into Robotnik minions.

X-ray-ted action!

BUMP AND GRIND

Many of the familiar features [illegible] find themselves in Sonic [illegible] pinball game. Bumpers are [illegible] accumulators, like the bumpers and Sabasmultiplier lights. When [illegible] are activated, they open safety channels which save Sonic from an early bath. Lighting up sequences of channels is also a way of racking up massive bonuses.

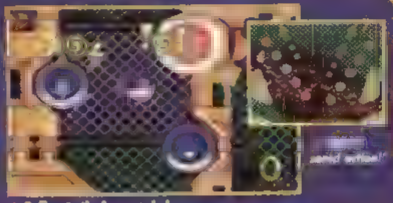

[illegible] weird action!

▲ Pull up to the bumper, baby.

COMMENT

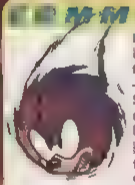

RICH

I was well [illegible] this game — Sonic Spinball may not have the greatest graphics and sound, but the gameplay is absolutely superb. The game plays incredibly well, with brilliant control over Sonic. What I like is the fact that there are actually mini-platform games where Sonic moves much like his did in his previous platform romps. There's also some excellent touches over and above the usual pinball fare — the mining cart level is well smart. However, once you're really into the game it's all over. Yes, the levels are quite large, but there are only four of them, with the game complete in a week. At £49.99, it's just not worth the cash. Dragon's Fury remains the definitive pinball sim, making that the preferred game in the office.

INTERMEZZO

Between rounds is a mini-pinball game set on a single screen. This time it's real flippers and balls and a set task, like freeing the creatures in a canister or knocking Robotnik's tooth out.

Games action ahoy in this

COMMENT

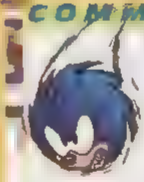

GUS

[illegible] when [illegible] thought there was a [illegible] Game of [illegible] It's all over. Sonic Spinball offers pinball fans a dizzy love affair — fun while it lasts. The game lacks the polish of previous Sonic efforts, with some of the graphics on the scrappy side, and the music never quite sure of itself. But the gameplay more than makes up for this, with the sprawling, inventive tables offering a refreshing approach to pinball. Working out each table and grabbing the emeralds is fun, challenging and satisfying. But the crux is that Spinball needs to have about ten levels, not four. I thought I was going to be at this until Christmas but reaching the showdown within three days caused only shock and dismay. Superb stuff, just not enough of it.

PRESENTATION 74

▲ Lovely superfluous touches within the game, and a good message box.
▼ The key configurations don't allow you to play with one hand.

GRAPHICS 85

▲ The Sonic animation is great. The levels have great character and a whole range of good-looking features.
▼ Some areas look a bit too chunky. Sonic is slightly deformed.

SOUND 78

▲ The effects sound like real pinball, especially the bumpers.
▼ The music is variable and does tend to annoy. Some of the effects are tacky.

PLAYABILITY 89

▲ Incredibly addictive, the interactive nature of each of the tables encourages you to persevere.
▼ Some will find the chance element of pinball frustrating.

LASTABILITY 68

▲ Pinball is a good game for high-score chasing.
▼ The game is over [illegible] play not enough, and there is no high-score save.

OVERALL 81

Eminently playable, and full marks for the ingenious approach to pinball, but Sonic Spinball is not the Twix of Megadrive games. One bite and it's gone.

RITZ

NOW RENT GAMES

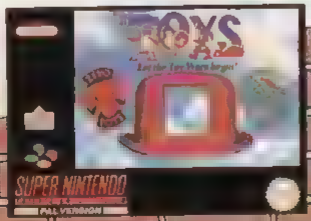

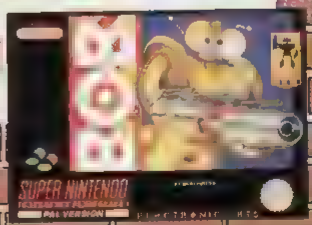

£3.50 FOR 3 EVENINGS RENTAL ON ALL GAMES.

SEGA

MEGA DRIVE II

FREE

NEW 16 BIT GAMES CONSOLE WITH
2 CONTROL PADS & SONIC THE HEDGEHOG 2

RUMBELOWS PRICE
£129.99

RUMBE

THE GAMES

SEGA DOUBLE SONIC PACKAGES

GAME GEAR

FREE SONIC 2

PORTABLE COLOUR
GAMES SYSTEM WITH SONIC 1
WITH FREE SONIC 2

RUMBELOWS PRICE
£129.99

MEGA-CD PACKAGE II

SAVE £30

Master System

MEGA DRIVE II
PLUS
MEGA-CD II

WITH SONIC THE HEDGEHOG 2,
ROAD AVENGER AND 2 CONTROL PADS
PRICE WHEN BOUGHT SEPARATELY £379.98

FREE

RUMBELOWS PRICE
£349.98

8 BIT GAMES CONSOLE
WITH TWO CONTROL PADS &
SONIC 1 BUILT-IN
PRICE WHEN BOUGHT SEPARATELY £79.98

SAVE £20

RUMBELOWS PRICE
£59.98

COME IN AND PLAY BEFORE YOU

SEGA ARENA

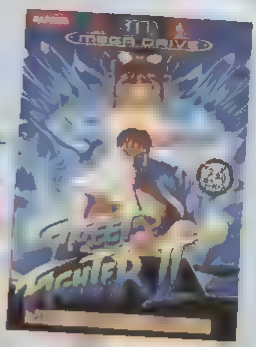

FREE

24 MEG ACTION PACKED SPECIAL CHAMPION EDITION

AVOID DISAPPOINTMENT
PLACE YOUR ORDER NOW

RUMBELOWS PRICE
£59.99

FREE
HINTS & TIPS VIDEO
WITH ANY MEGADRIVE OR MEGA CD PRODUCT*

SEGA
6 BUTTON JOYPAD
NOW IN STOCK

RUMBELOWS PRICE
£14.99

BUY AT THE NEW GAMES ARENA

*WHILE STOCKS LAST. E&OE. SUBJECT TO AVAILABILITY. †AVAILABLE NOVEMBER. PRICES AND DETAILS CORRECT AT TIME OF GOING TO PRESS. RUMBELOWS LTD. BASILDON HOUSE. ABINGTON BUSINESS PARK. THEALE. BERKS. RG7 4SA.

The Ottif

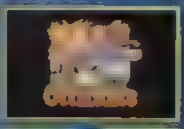

1 PLAYERS

TBA

SEGA

OCTOBER

CONTROL: JOY PAD
CONTINUES: 3
SKILL LEVELS: 3
DIFFICULTY: MEDIUM
GAME DEVELOPED: TBA

2790

The Ottifants are the creations of German Comedians Otto Waalkes.

Bruno walks left or right in response to those directions pressed on the D-pad. He Climbs when the D-pad is pressed up and ska — 'Ski Bruno' — when the D-pad is pressed down. He can also slide in this position.

Makes Bruno jump.

Makes Bruno spit.

Has no function.

Starts and pauses the game.

Guide Bruno over six levels of platforms and pitfalls, keeping him away from spiked objects and hostile enemies.

▲ Gasp as Bruno barks up the wrong tree.

ants

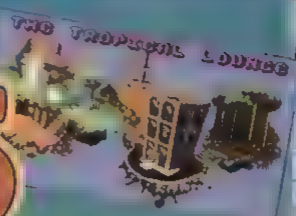

The least Bruno could do is keep the confectionery in his gob, but no! Upon swallowing mouthfuls of one lemon and two lime-flavoured ices he spits the whole lot back out again! Tsk

Lime, Lemon and Raspberry lollies provide Bruno with the power to bounce higher in the air with the aid of a double jump

Dumbo has nothing on Bruno when it comes to aerobatics, but only when he's Super Ottifant and only once he's eaten three lemon lollies

Slurping on three lime-flavoured lollies boosts Bruno's speed for a time

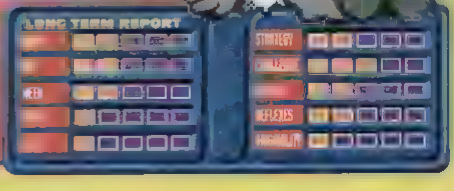

COMMENT

Graftgold are one of this country's leading developers with years of quality game production behind them. Gods, their first Megadrive one, continued their tradition of quality software production. This game from the same company is extremely disappointing. The graphics are a mixed bag — some of the levels are great, some have visuals worse than some Master System games (level one for example). The sound is a similarly mixed bag. However, it's the gameplay that is this game's worst problem. The action is utterly unoriginal — the platform gameplay is very similar to Cool Spot and Global Gladiators with very little variation between the levels. However, when you're paying over or around £40.00 for a game, you expect a lot more. Basically, what's the point of buying this when there are games like Flashback, Rocket Knight Adventures, Sonic II and Tiny Toons available for the same price? An exceptionally forlorn piece of unremarkable software and a sad day indeed for one of the country's best development houses.

Sucking Platform Game

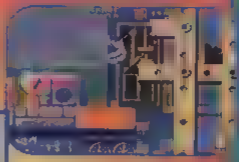

he spits colourful b...
...enemy who ate the...
they self destruct in anger
However Bruno s piece de resistance is his almost god-like sucking ability Should Bruno encounter platforms ...
...around

Gank! Gank! Oof... Gankh! (Porp - Squelch.) Grunt Gnank Gnnnnhh Oof!

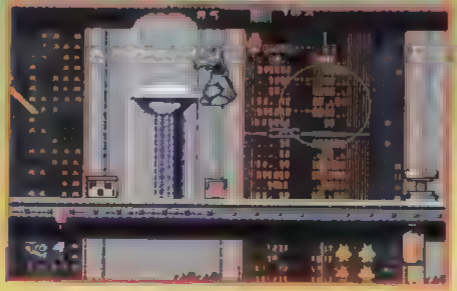

COMMENT

PAUL

I've yet to enjoy an episode of ... but unlikely to ever appreciate this rather typical platform game in which they feature The look of the game is very well crafted and there are some nice ideas but there's no affinity to the game's central character who is given no chance to really prove himself within the confines of this below average adventure. Apparently Bruno is something of a Bart Simpson character with a wild imagination but there is no evidence of that here Instead the player suffers along with Bruno through six similarly styled levels that all feature fatal spikes and the opportunity of falling right off the bottom of the screen with no prior warning. Of course this is very annoying as it is so unfair. Without these problems the gameplay is extremely obvious and therefore easy There is no compulsion to collect the jellybabies neither is there any need to take advantage of Bruno's ice-lolly driven super-powers. Honestly I can't think why Sega wanted to license this game at all. wallet-busting £50 price tag? I don't think so.

PRESENTATION

78

▲ A pretty representation of the six areas Bruno is to explore sets the game off well.

GRAPHICS

82

▲ Nice scenery. Bruno is animated well.
▼ The enemy sprites are small and look flat. Some backdrops are dire — and why has Bruno got six, count 'em, black outlines?

SOUND

71

▲ Some rousing ... and whoops when ... occasion.
▲ Samples for ... effects are ... experimental mood.

PLAYABILITY

72

▲ Bruno's use of his trunk is a neat touch. He also responds well to commands.
▼ Unfortunately Bruno doesn't have anywhere interesting to go.

LASTABILITY

66

▲ The levels are tricky and you're unlikely to finish the game in a sitting.
▼ Sadly you're unlikely to want to finish the game at all.

OVERALL

68

Quite a well presented platform game with a couple of novel ideas to prevent it from being completely dull. The pretty graphics aren't enough to do Bruno and his pals credit.

IT'S JURASSIC!

You have five minutes to beat T-Rex and win

£500 INSTANTLY!

0839

WIN A SEGA MEGADRIVE + MEGA CD!

0839

SUPER NINTENDO+ JURASSIC PARK

0839 406060

INSTANT WIN!

GAME GEAR+ JURASSIC Park

INSTANT WIN

0839 40

THE NEW AMIGA CD

0839 406

WIN!

SUPER NES+ JURASSIC PARK

INSTANT

WIN!

THE BIRTH OF COMPUTER GAMES

WIN!

INSTANT WIN!

RALEIGH ACTIVATOR 2

Up

0839

STREET

0839 406061

WIN!

SPECIAL STRIP

406062

PLAY THE BIG GAME!

Use your soccer skills to win £500 instantly!

0839 406060

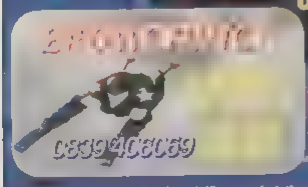

0839 406059

£60 worth of Action!

0839 406058

WIN!

Any joystick up to £70!

INSTANT WIN!

0839 406055

Calls cost 36p per min (cheap) 48p per min (other times). Max possible cost £3.60. Please be sure you have permission to make this call. Where Instant Win is indicated there is no tiebreaker and prizewinners are decided instantly by playing a deciding game. Other competitions close 30.11.93 and again on 28.02.94. All competitions involve skill. Prizes are not returnable for cash. Winners' list and Jurassic Park are all registered trademarks of their respective companies. We are not related to or endorsed by them. For rules and winners' names please send SAE to: Info Media Services Ltd, PO Box 28 Northampton NN1 5DS.

MM/Dec93

PRICE £49.99

BY EA

RELEASE NOVEMBER

OPTIONS
CONTROL: JOY PAD
CONTINUES: PASSWORD
SKILL LEVELS: 1
[illegible]

HIGH SCORE
130,000

ORIGIN
Take in the third chapter of the James Pond saga, bearing the hallmarks of Probotector's massive predecessor.

HOW TO CONTROL
The joypad works in standard left-right manner. Up and down are used to give extra boost to jump and perform bottom-bouncing.

[illegible]
JUMP
[illegible]
PAUSE

HOW TO PLAY
Explore each of the levels, destroying mines, finding agents, locating the satellite pieces and finding the exit.

JAMES POND 3 OPER STAR

Electronic Arts have uncovered a shocking global conspiracy involving Nasa, the Secret Service and the EEC agricultural policy! First off, it seems that Neil Armstrong and all his fellow astronauts concealed the fact that the moon IS made of cheese after all! James Pond's arch-enemy, Dr Maybe conceives of a plan to mine the cheese and flood the supermarkets of Earth with the stuff. His monopoly of the food

TAE-POND-DO

James Pond has previously been a bottom-bouncing fish in his adventures, and it's a skill he retains. But to harm an enemy he has to pull up his tail before he lands on their heads. On the moon, most of his enemies take several hits to kill. Those sitting in tanks and cars need more than a bounce. Pond has to use his gun or explosives.

FASTER THAN A SPEEDING MULLET

One new attribute of James Pond is his blind leg speed. Obviously all the training of the Aquatic Games did him some good. It's easy to reach incredible speeds on the moonscapes especially with the aid of a slope. Pond is so fast he often sticks to the ceiling. The A button gives him extra speed as long as it is held.

What a fruity game this truly is, kids.

Still your speed, not a little speed.

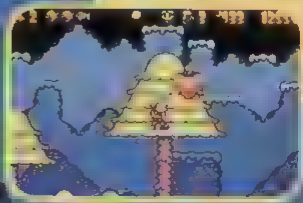

POND 3

RATION

market would be a step on the road to world domination.

Thank heavens secret agent James Pond is around, to accept the mission of closing down the moon mine operation. Ecco may be the Megadrive's most stylish aquatic star, but James has the stamina to wade through this massive platform adventure as only he can.

OBJECTS D'ART

There are tons of items to collect and use in Pond. Objects are found in boxes, often invisible until Pond strikes them. Items are used to solve the many puzzles that face Pond, and ingenious solutions open up new areas of the map. There are many more than this lot.

FRUIT GUNS
Get these by overpowering a mouse guard. They fire fruit, including apples, oranges and useful, enemy-seeking meringues.

SPRING BOOTS
Yes, that rib-tickling favourite. These attachments really let Pond fly, as he bounces across huge screen areas.

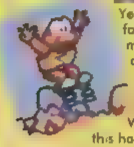

HELMET
With this handy headgear (light and battery included) Pond cannot hurt himself by bumping into the ceiling or by something falling on his head.

DYNAMITE
The red sticks contain a big charge, and the fuse lights as soon as James picks them up. Use them to derail Maybe's monstrous engines and blow walls apart.

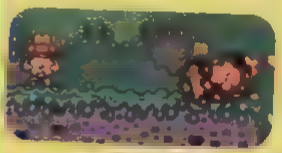

Pond's banging away

COLOUR TV
This bizarre consumer appliance appears to be just a sight gag — pick it up and the screen goes monochrome. However, picture-ghosting comes to your aid much later into the game.

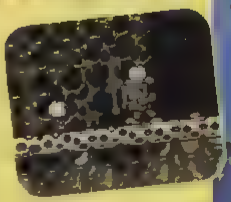

JET PACK
Like one of those groovy personal rockets that Michael Jackson goes ape over. As long as you have fuel, you can soar around the heavens looking for isolated booty.

CUP CODING

Completing each level involves finding and destroying Maybe's transmitter. Cups are strewn across many levels. In these areas, the necessary transmitter is turned off, and all the cups are needed to activate it

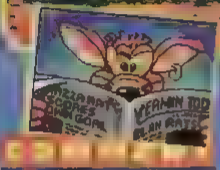

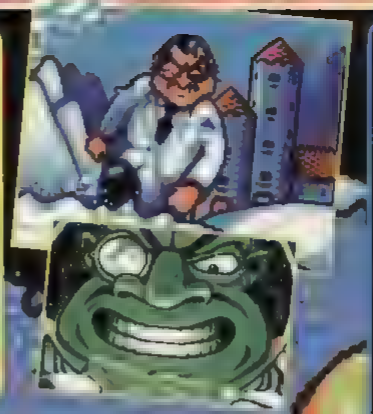

I don't think that Tyne Daly and Yosef Bonaparte would've been very well.

WIDE, WIDE AS THE OCEAN

Operation Starfish can be approached from either an arcade or adventure angle. Those looking for points should try and collect as many crescents as possible. These spinning treats cover every level and even more are found cascading out the crescent marked blocks. Adventure fans should concentrate on uncovering as many levels as possible. A special multi-path device opens up even more locations when found

ON A HUGE SCALE

The decor of moonland is more bizarre and varied than you may think. The first levels are set in a distinctly cheesy environment, but Pond treads through custard levels, murky moors, fruity waterfalls, beanstalk land and a massive china service, where tea and sympathy is served

Compare this with Aladdin, also reviewed this issue, and James Pond makes fish paste out of it. Although the graphic style looks a little naff, and the character of James Pond has little attraction, this is a meticulously programmed, massively challenging and hugely playable platform epic. This is not the sort of game you'll finish in a week or even a month. The landscape is utterly huge, and I don't even pretend to have seen it all. The gameplay is inventive, having a speed comparable with Sonic, and puzzles as clever as Puggsy — this is best of both world's for platform fans. It takes a while to get into, partly because it's so tough, even from the first levels, but you soon appreciate just what a great game this is. Vectordean have really improved on the ideas in Role to the Rescue, making James Pond 3 the best in the series. Definitely for those people who like a real game in their carts.

PRESENTATION 85

▲ A well thought out password system, which doesn't make it too easy to continue.
▼ The 'sonic' approach and speech are wholly redundant.

GRAPHICS 86

▲ The Pond sprite is well animated and there are mountains of well executed visual ideas in Starfish. Excellent scrolling.
▼ There is something a little dull and Amiga-ish about the visuals.

SOUND 74

▲ Excellent sound effect throughout. The speech is always keen to pronounce, but the music is far more annoying, like Neil's TV.

PLAYABILITY 89

▲ There is so much to do, and the game combines speed, action and depth superbly.
▼ The game is hard, and often frustrating.

LASTABILITY 92

▲ Excellent value for money, this game is much larger than most Megadrive games. Dozens of levels means months of play.

OVERALL 89

It may not look it, but Operation Starfish is a truly sound platform game. A bumper package which is well worth a look.

FIGHT YOUR WAY TO Argos

1-2 PLAYERS

TBA

ACCLAIM

NOVEMBER

CONTROL: JOY PAD
CONTINUES: 5
SKILL LEVELS: 10
PASSWORDS: OOPS
GAME DIFFICULTY: MEDIUM

Wwf Singles Championship

It's more of the same in Acclaim's second WWF licence, only with new characters and in-game options.

Use D-Pad for the direction you want your fighter to run/move in. Combinations of buttons achieve different special moves depending on the wrestler.

Take possession of your fighter's available muscles and pin your hapless foeman into pancake-like submission, or out of all and sundry.

What pleasure the big, butch guys of the WWF circuit get from dressing up in spangly leotards and mouthing off like demented hyenas we'll never know, nor why these barking-beefcakes are so damn popular. But in demand they are and also back on the Megadrive for another bout of mindless violence.

Bigger, faster, with new moves and new competitions, the superstars of wrestling are this time fighting it out at the annual Royal Rumble tournament where the only aim that matters is to be the last one left in the ring — eliminating all others through fair means or foul.

There are several new wrestlers making their Megadrive debuts and the player now battles it out with the likes of the weird and wonderful Papa Shango and the self-loving Narcissist. Special moves for all the fighters all of which are guaranteed to cause havoc. Seconds out, round one...

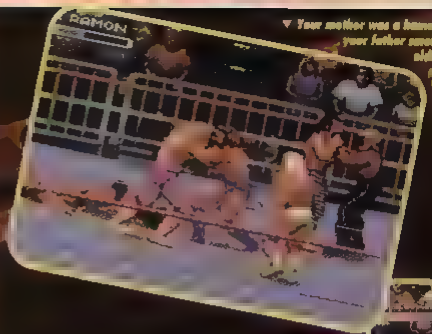

▼ Your mother was a hamster and your father smells of elderberries!

WWF ROYAL RUMBLE

TOTAL CARNAGE

Naturally the name of this game is beating several shades out of the other guy but in Royal Rumble there are so many ways of doing it! All the modes of play have two things in common — tail mode where you simply have to pin your partner down for the count of three. Brawl mode is a bundle of fun where you can't be counted out — it's just a matter of flattening the hell out of the ring, in or out of the ring, until they drop with exhaustion.

▼ Nah, give Papa Shango a short sharp kick on knee-breaking.

▲ Hey Dandy, didja enjoy yer hols? Nice, innit.

SECONDS OUT

Each wrestler has a special unique move. These cause massive amounts of damage but may only be performed at certain times. Once a wrestler's energy has fallen below 50 percent, his time has come to take a good duffing up. Beelow on him a string of kicks and punches in quick succession and the assailant will wobble about like a pickled old trump. When they're in this condition get in close and use the correct combination of buttons (depending on the wrestler) to produce a devastating finishing move.

▼ Some double-page screenshots just to fill space

COMMENT

When I first started playing this second WWF offering I thought it was more of the same but after cruising through the masses of options then finally playing it for a while I found that there's a hell of a lot more in this game than the original. There are more wrestlers, more moves, bigger and better sprites who at last have their own special moves, more tournaments and more fluid movements. Unfortunately, although it does involve more skillful manipulation than the first game, there is still an awful lot of mindless button-bashing involved and the game soon loses it's appeal against the computer. Great fun in two-player mode though and well worth a look

PRESENTATION

90

▲ Tonnes of options and a smart intro sequences with handsome pictures of your fave wrestlers screaming in and out.

GRAPHICS

89

▲ Big, bold sprites, nicely detailed backgrounds and great animation — especially in the special moves department.
▼ Some of the wrestlers aren't as detailed as others.

SOUND

84

▲ Meaty grunts and some great head-banging music.
▼ Not enough noise during the matches.

PLAYABILITY

88

▲ A good choice of difficulty levels lets you get straight into the game and increase the challenge as your skills improve.
▼ Not much esp in one-player mode after a while

LASTABILITY

80

Loads of different tournaments to wade through and 12 different wrestlers to master.
▼ Once completed there's no incentive to come back in one-player mode.

OVERALL

85

A big improvement on the [illegible] game but a bit of a disappointment if it comes to playing against the computer.

YAL RUMBLE

COMMENT

The screen shots here only hint at the madness that is Royal Rumble! There are many improvements made over the original WWF title, not least the inclusion of each wrestler's trademark techniques. What with the Royal Rumble itself being such a great laugh too there is everything here any WWF fan could possibly hope to find all excepting the crazed commentary! The cheesy glam of any WWF wrestlefest is shamelessly apparent throughout. It's all so terrible but great fun nonetheless; hardly Street Fighter II but a crazy alternative!

LAW OF THE RINGS

If you think boring rules and regulations are going to hold you back — fear not. As well as being able to knock the ref over by jumping off the ropes, for example, when in a tag team, everything is a fair cop. Your partner helps out in every conceivable way. Sometimes when you've got several tonnes of throbbing meat lying on top of you, your partner strolls into the ring and heaves him off. And if you guide your attacker to your corner, your mate often grabs him by the throat while you lay into him. Alternatively, if you're getting a pounding outside the ring, more often than not, your opponent takes out the assailant with a chair over the head — effective stuff huh?

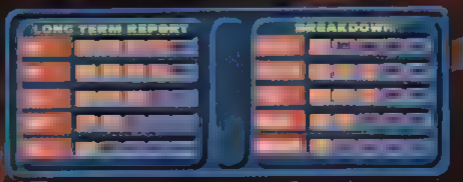

DUNE

1 PLAYERS

TBA

VIRGIN

NOVEMBER

CONTROL: JOY PAD
CONTINUE: BATTERY BACK-UP
SAVE LEVELS: 1
PASSWORDS: NONE
GAME DIFFICULTY: ANY

CONTROL IS INTUITIVE

Dune CD is based on the Frank Herbert novels, and the production of the David Lynch movie.

Use the D-pad as a pointer and to highlight the letters.

A Select

B Select

C Select

Books and passwords given

HOW TO PLAY

Start producing Spice as Dune to meet the Emperor's demands. Build an army to defend against the Harkonnen. Explore.

One planet, of a remote system in an inconsequential galaxy, holds a value inordinate to its size for the Padishah Emperor Shaddam IV. This ruthless galactic ruler desires the precious mineral, Spice, that lies beneath the sandy surface of this mysterious world, Arrakis. Spice is the key to space travel, and also unlocks more esoteric pathways — the most potent mind-expanding substance [illegible] guarana gum)

Shaddam has deviously sought to protect his interest [illegible] mine Spice on Dune. You are of the honourable House [illegible] on D[illegible] Arra[illegible] Spice [illegible] against each other!

▲ An excerpt from Jaz's new book he got from Amerion.

DU

SPEAK AND SPELL

Dune uses the full audio capability of CD. Every message given by a game character is spoken as well as written in sub-title format. The game text is [illegible] in a round of languages, including American AND English! Well howdy daody!

OL' BLUE EYES

The Fremen are the natives of Arrakis, easily distin[illegible] by their characteristic eyes (a side-effect of [illegible] without their help. Fremen live in burrows called [illegible] on the arid surface of D[illegible] which [illegible] have profound psychic powers.

AN HONOURABLE HOUSE

Atreides has the highest moral code of any House within the Padishah Empire. Tall, beautiful, intelligent and intuitive, they regard themselves as governed by birth and have a duty to others less fortunate. With you as Atreides's Duke Leto surrounded your father, and Jessica, your mother. Leto is a good source of advice, and Jessica helps unravel some of the mysteries of the Spice. In addition, there is help from Gurney Halleck and Duncan Idaho, two stewards of Atreides. Gurney is expert at weaponry and dealing with the Fremen. Duncan knows all about Spice harvesting, and holds statistics about stocks.

▲ Duncan is involved in spice production. Fascinating.

▲ Mother has some strange, mysterious powers.

COMMENT

GUS

This was a computer game, and it does still play in that way Console owners may be disturbed by the lack of action, but Dune has an atmosphere all its own. Using a lot of material from the movie, the game really comes alive with the speech, the animated portraits and the complex and stimulating plot. In terms of gameplay, it takes a long time to get beyond mere conversation and into the strategic element, but finishing the game takes a long time. One nice feature is the detective element. Mysteries take some time to illuminate themselves, but once solved, a real feeling of progress is perceived. I'd actually advise strategy fans to go for the Dune II Megadrive cart, but this is recommended to Dune fans and budding 'tecs.

What's he on about? Fish. Nonsense! from the Dune game. Honest!

COMMENT

RICH

I agree entirely with Gus — Dune CD is a vast, highly atmospheric quest, oozing polish and originality. The graphics and sound are superb — the full-motion video employed when traversing the world of Arrakis is simply astounding — easily the best FMV on the Mega-CD to date. The game itself is remarkably involving, playing at one moment like a Lucasfilm adventure, and then just like a strategy game as you decide what to do with your fremen forces. Be warned though. If you're after arcade excitement, you're going to be disappointed with this. Paul wasn't too keen on this at all. However, if it's a unique adventuring experience you require, Dune CD can't be beaten.

GOING THE DISTANCE

You have mobility on Dune with your ornithopter. This advanced flying machine lets you to any marked settches you have on the Dune map. Some more vague directions to new settches are given by Fremen. [illegible] able 3D sequences with a [illegible] passenger, like Stilgar.

Later, an entirely new [illegible] appears with the worms. Dune worms are huge [illegible] who burrow just [illegible] the surface. Initially they are a nuisance — attacking harvesters because of their rhythmic [illegible]. But once their [illegible] is known, Paul Atreides calls the worms and becomes their rider. They are as fast as an ornithopter.

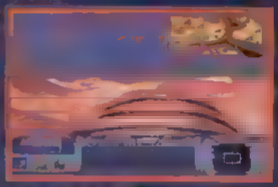

IMPERIOUS ATTITUDE

You will come to fear the Padishah Emperor. He regularly calls the Palace to demand Spice [illegible] to meet his set targets. Only Duncan can send a shipment. Failure has terrible consequences.

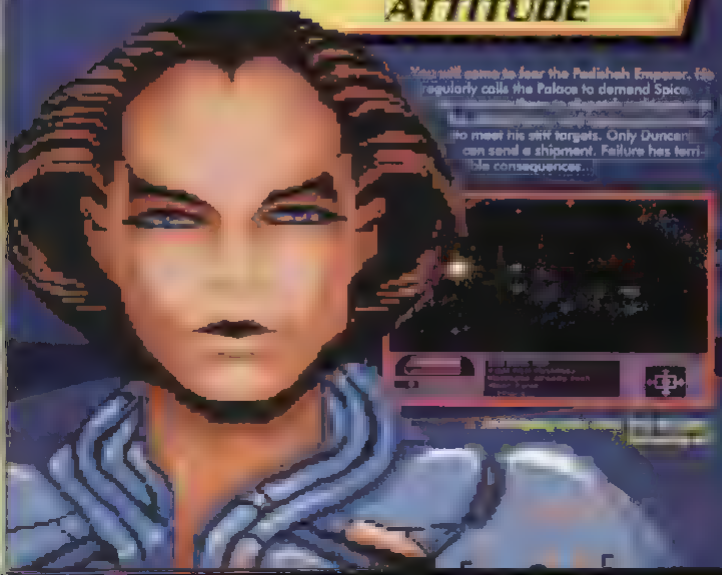

PRESENTATION

91

▲ Wonderful in-game atmosphere and presentation. Good central system. Great FMV intro.

▼ Quite a slow response on some disc access.

GRAPHICS

80

▲ The flying sequences in the intro is magnificent, if redundant. The character faces look very intuitive.

▼ The location and map graphics look pretty poor.

SOUND

87

▲ What can be said? The speech is perfect: well pronounced and nicely echoed.

▼ The music is mostly awful and is quickly turned off.

PLAYABILITY

82

▲ The game has a broad strategy appeal — with detective and board-game type sections.

▼ There's not much action. Some sections are spent listening to vast tracts of story.

LASTABILITY

71

▲ The game is big. Dozens of settches have to be controlled [illegible]

▼ Once the game has been 'done', there's no point in doing it again.

OVERALL

82

A strikingly original and well produced game for the Mega-CD, but a bit sedate as a piece of console entertainment.

A STATE OF EMERGENCY

Puggsy's no wark o are but when it comes to brains he's way ahead of his time

But this time he needs help Stranded on an alien planet after his spaceship has been stolen Puggsy has to travel through seventeen different levels each packed with cunning puzzles frantic games and hoardes of unfriendly aliens

Using a unique system of Total Object Interaction (TOI) you have to guide him on his quest to find his ship, and get home

With stunning graphics amazing music and a complete Junior section for younger players Puggsy's one orange blob who desperately needs your help

PS Due to the fact that he just isn't smart enough, Michelangelo will not be appearing in the game

If Puggsy's just too smart for you call the helpline

92% Sega Magazine
90% Mega Drive Adv Gaming
90% Mega Tech
91% Sega Mean Machines

YOU DON'T HAVE TO BE A GENIUS BUT IT HELPS.

WIN a Mega Drive and a copy of Puggsy. Plus 5 runner's up prizes of games. Just answer this question: Who is Michelangelo?
a) Centre forward for Leeds Utd
b) A painter
c) MacDonald's Chip-fryer
Send your answer on a postcard, stating your name, address, age, type of computer and the name of this magazine To: Puggsy is the smartest swinger in town, Psygnosis Competitions, Dept 1730, Wintershill, Milton Keynes MK8 1HQ. UK.

PUGGSY WAS HERE

AVAILABLE ON AMIGA, MEGA DRIVE AND MEGA CD

HELPLINE 0891 101 275

45 units cost 36p per min cheap rate. 48p at all other times. Please ask the bill payers permission before using this phone. For a full list of titles send SAE to Psygnosis, South Harrington Building, Sefton Street, Liverpool L3 4BQ

FROM THE UNITED STATES OF PSYGNOSIS

X-MEN
MARVEL COMICS

X-MEN

X-ACT YOUR REVENGE!

X-MEN™ X-CITEMENT X-PLODES WHEN YOU TEAM UP WITH SPIDER-MAN™ FOR THE FIRST TIME EVER IN ARCADE'S REVENGE! NOW ON MEGADRIVE™!

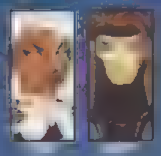

Acclaim

1 PLAYER

PRICE TBA

BY SEGA

RELEASE NOVEMBER

OPTIONS

CONTINUES: 3 & PASSWORDS
SKILL LEVELS: 3
RESPONSIVENESS: OK
GAME DIFFICULTY: HARD

HIGH SCORE
End of Level 4

IN

The characters originate from a French cartoon strip which became internationally popular to the extent that there is now an Asterix theme park in France!

HOW TO CONTROL

Standard platform controls apply. Move the D-button to walk, and hit the buttons to punch, fight and use magic.

Jump

Magic

Use and select magic

Pause the game

THE GAME

Travel loads of platform levels, whacking Roman guards and using magic potions to reach the kidnapped Getafix.

Astérix AND THE GREAT RESCUE

Sacre-flippin'-bleu! Those plucky Gauls are in a 50 BC-type anti-Roman uproar! The local Roman garrison are ted up with getting smacked around by the super-tough Gauls they're supposed to be subjugating but now they've discovered their secret – Getafix the druid's magic super-human strength potion!

To keep the Gauls weak the Romans have kidnapped Getafix and have transported him back to Rome to torture him into producing the potion for the armies. So it's down to the heroic Asterix and his rotund pal Obelix to fight their way through six multi-stage levels leading from Gaul to Rome to rescue Getafix and get him back to safety while they've still got the potion coursing through their French veins.

Listen buddy, just make like a tree and leave!

QUEL-CHOSE A BOIRE

Bottles of magical concoctions help get the guys across otherwise impassible obstacles by supplying the drinker with up to three shots of magic. Use them wisely, though, because if you use your three shots in the wrong place you'll need to go back for another bottle, and all the while the timer's ticking down!

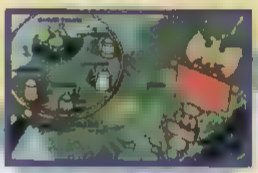

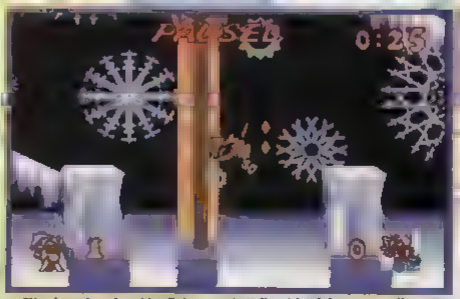

"I'm dreaming of a white Christmas..." Well I wish I'd dreamt myself a jumper while I was at it — it's freeeeezing in here!

PIF! PAF! POF!

Though they've had to go without since Getafix disappeared, Asterix and Obelix have still got some potion power left and so they can still whack even the heavily-armoured Romans off those platforms with a well-aimed punch. The feeble legionnaires are offed with a single punch, but the high-ranking centurions can stand up to three or four hits before they expire.

Bash the guard, grab the potion and mellow out!

VOILA! JE JOUES AUX PLATFORMS!

The game starts in the Gaul's village in sunny Gaul (aka 'France'). Each of the six stages is set in a different country on the road to Rome, and each stage is cut down into a series of 'huts', which are further divided into 'rooms'. But even a Gaul's rooms aren't free of Roman occupation and there are legions of legionnaires wandering around the decorative platforms there.

As either Asterix or his Obelix, get from the left of each 'room' to the right in a limited amount of time. To make things more difficult, some rooms are completely impassable, unless Asterix can use some Gaulic magic to bridge unleapable gaps or destroy hostile creatures.

LUCY

couldn't get my hands on Asterix [illegible] better shot, the pre-[illegible] Classic game, that can't survive in some pretty rough treatment when I tried to play it — it's so damn frustrating! I love a tough game but when you have sections where there's no way you can avoid death and a ridiculously tight time limit is just winding you up. Asterix is supposed to be a hard man but even little bunnies can kill him! Graphically the game is good with all the characters faithfully represented and there are loads of levels — I just doubt anyone will want to plough through them.

PRESENTATION 77

▲ A fair number of options.
▼ Not much in the way of presentation screens.

GRAPHICS 89

▲ The sprites are excellent representations of their cartoon counterparts, and the backgrounds are nice and colourful too.

SOUND 30

▲ Reasonable tunes ground down to a [illegible] style...
▼ ...Which are, of course, completely unsuited to a game set in 50 BC.

PLAYABILITY 56

▼ Ooh! There are so many annoying features, and even if you manage those, the maddeningly tight time limits will get you!

LASTABILITY 50

▲ There are loads of levels...
▼ ...But you'll need supreme will-power to want to continue playing after the first threat.

OVERALL 55

A really annoying platform game which isn't much fun and certainly doesn't do the characters justice.

2 PLAYERS

PRICE £65.99

BY KONAMI

RELEASE NOVEMBER

RATING

CONTROL: JOY PAD/LIGHT GUN
CONTINUES: 3 SKILL LEVELS: 3
RESPONSIVENESS: JOYPAD IS SLOW/GUN IS FAST
GAME DIFFICULTY:

[redacted]

19200

Lethal Enforcers is a shit on the everyday, crime-busting life of [redacted]

[redacted]

Sorry. Just point the gun and shoot in [redacted] mode, a right squeeze on-screen, then it around to aim and press the button to shoot off.

A [redacted]

[redacted]

C [redacted]

B [redacted]

[redacted]

Shoot all the crooks, avoid putting [redacted]

LETH ENFOR

[redacted] after the age of seven. It's also [redacted] to play 'Cops 'n' Robbers' for [redacted]. old habits are hard to break and here's where [redacted]

[redacted] holstering imito[redacted] The best news of all is that [redacted] also [redacted] for the Megadrive — guns and all!

IS THAT A GUN IN YOUR POCKET?

The all-American city cop wouldn't be seen dead without a gun for protection. Actually they probably would. In all truth, without their standard-issue pieces an officer of the law is naked and quite vulnerable. Mercifully the Lethal Enforcers package comes rigged with a gun so players are not required to pretend with their joypads. An extra gun, for use in two-player games, is also on offer from Konami for a whopping £13. Use of the guns heightens the tension somewhat as the emphasis is placed even more on a steady aim and lightning-quick [redacted].

COMMENT

PAUL Despite the very basic gameplay present in Lethal Enforcers it's a really fun game! Whether it's so much fun as to warrant a £65 price tag is another matter entirely. Still the extra cash pays for a gun which serves to enhance the gameplay a great deal, leaving little to separate this conversion from the original coin-op. After all, since when do LA cops go patrolling with a Megadrive joypad in their hands! It's also good to see the game accommodates for the differences between one and two-player games, with twice the hoods sticking their necks out when partners hit the streets together. An emphasis on accuracy and gun control adds to the appeal and makes up for the simple 'shoot-to-kill' philosophy — the chance of maiming innocents plays havoc with the nerves! However success is all down to pattern learning in the end. Though reactions are tested to the limit, victory is well within anybody's reach and there are no surprises once all the missions are complete. Still this is quite a departure from the norm and is far better than any of the menacer titles available. Gun freaks could certainly do a lot worse and this conversion couldn't have been much better. Worth a look.

LOOT TO THRILL

Play begins with only a service revolver as the players' protection. Other fire-arms are obtained by aiming at the gun-shaped icons that occasionally decorate the scenery. The upgrades afford the player rapid-fire capabilities, as is the case with the Uzi and automatic, and immense power provided by the shot-gun and SLR rifle. Such upgrades remain in the players' possession until their representative cop is injured.

DON'T SHOOT!

It's easy to get trigger-happy when ventilating the city's scum but it's essential that players remain in control at all times. Rookie officers are prone to standing in the line of fire and clumsy cops are deservedly penalised for any such fatalities. Likewise hostages and passers-by don't take too kindly to bullets and tend to die horribly when shot. Unfortunately the word 'oops' doesn't wash with the commissioner when facing evaluation. Any federal or civilian casualties sustained in any given assignment results in having to undertake the same job again!

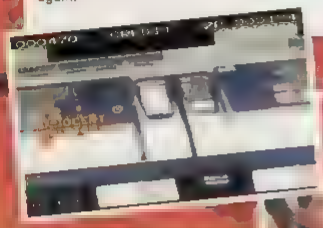

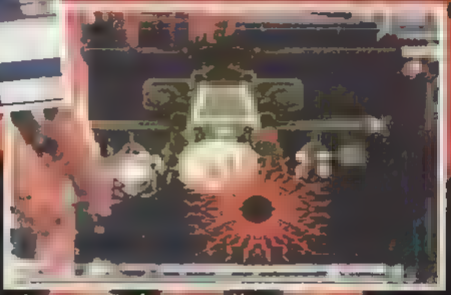

▲ Ammo... ...h every

COMMENT

This is an excellent conversion of the arcade game. It's quite amazing to see images digitised from real people on the Megadrive although it's a bit gruesome when you realise you're *shooting* real people! It's fairly challenging and I loved the practice mode where you blast hell out of a series of targets in a shooting range sort of scenario. On the down side though, I think the game could have been improved in a number of ways. For example, you should be awarded more points if you shoot someone in the head or heart — these guys drop dead if you shoot them in the foot for chrissakes! A few bonus or hidden levels would have added substantially to the enjoyment value. As it stands, Lethal Enforcers provides a reasonable amount of fun but it's not going to take too long to complete, and the lightguns are pretty redundant unless other games make use of them in the future. Certainly not worth £65.00.

PRESENTATION 87

▲ The standard of the presentation compares well with that of the coin-op original. There is an extensive selection of options to choose from.

GRAPHICS 88

▲ Every image seen is digitised from real-life people and scenes. This serves for some dramatic situations.
▼ The animation isn't great. Digitisation is pretty rough.

SOUND 90

▲ Excellent groovesome tunes accompany mega renditions of gun-fire and the humorous banter of both the goodies and baddies.

PLAYABILITY 79

▲ The plastic revolver provided makes for some fun gun action....
▼...which, unfortunately, removes the sense throughout.

LASTABILITY 83

▲ It's a challenging game, there's no doubt about that.
▼ Though there are only five stages and no secrets.

OVERALL 74

A great conversion of a fun arcade game. It's too high a price to pay, though, for such basic gameplay.

CYBERPad.
Capable of programmed moves.
Incapable of showing mercy.

Tired of getting wasted by your opposition? Imagine blowing away your video adversary (or your friends morale) with the touch of a single button!

Introducing CYBERPad. The Programmable Control Pad with Memory.

CYBERPad's CMOS Microcontroller Programming System lets you create your own deadly combinations for each game. Now you can jump, turn, fight and kick with one button. You can even switch any button's function with another (including directions, it's all your choice.

What's more, only CYBERPad has a 256 bit Memory Module that saves your programmed moves even after your game system is turned off. For those who take no prisoners, there's also Cyber-Speed Rapid Firing that shells out up to 27 shots per second. If things get out of control, use Slow Motion to fight your way through.

Available for both Super NES and Sega GENESIS/MEGA DRIVE

Try CYBERPad. Because it's fun to watch street fighters hide in the alley.

CYBERPad. EVERYTHING ELSE IS JUST A TOY.

Suncom TECHNOLOGIES 6 Mercian Close Industrial Estate, Watermoor End, Cirencester GL7 1JU, U.K. 0285 642211

PLAYERS 1

PRICE 27.99

BY SEGA

RELEASE NOVEMBER

CONTROL: JOY PAD
CONTINUES: VARIES
SKILL LEVELS: 2
RESPONSIVENESS: GOOD
GAME DIFFICULTY: VERY EASY

227,800

Sonic Chaos sees Sega's biggest game character, the hedgehog hedgehog, pursuing his familiar adversary, Robotnik.

The same central mode here as in the previous Sonic games really. The bog standard platform game central section.

Travel through the zones, taking the [illegible] collecting the Chaos emerald by finding the special stages.

SONIC Chaos

A diamond [illegible] forever, but an emerald is infinitely more useful at keeping a [illegible] on in order

world is kept in balance by the six Chaos emeralds the source of all vitality. Careless then of Sonic and Tails to leave the jewels in a position for Robotnik to steal one of the stones, thus desta- [illegible] planet has collapsed into a frightening alternative universe, where Robotnik's creations are much

EMERALD CITY

Reaching the emerald first means collecting 100 [illegible] on the [illegible] stage. When that total is reached [illegible]

[illegible] Labyrinth or other [illegible] pages.

COMMENT

LUCY

Oh dear, I think it's jump on the band-wagon until milk the cash cow for all it's worth here. Sonic is the software giant's main flagship and the past games have lived up to that title. Unfortunately this game doesn't. In fact, it stops just short of being a pile of old tosh. Sonic himself is as fast and wonderfully detailed as ever but the levels are too short, there are practically no enemies, the backdrops aren't a patch on either Sonic 1 or 2, it's too easy and all in all, not worth the dosh.

Sonic and Miles are selected separately [illegible] learned [illegible] Sonic 2 [illegible] ity. By [illegible] press [illegible] spin [illegible] for brea- [illegible] Miles [illegible] the [illegible]

▲ *Robotnik invites the spiky hedgehog "outside"*

Sonic's rocket-powered footwear comes in handy here.

ALL SOLES

Two new pieces of footwear are available to Sonic. Both are found in TV sets, much like the ten-ring sets. Picking up the rocket shoes gives Sonic a quick burst of flight. Sonic speeds up vertically but vertical movement is impossible. The second piece of equipment is the spring shoes. Sonic is able to bounce over dangerous areas and reach high things in them.

Tails takes on a Robotnik guardian in this action-packed screenshot.

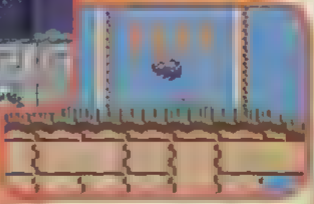

EYE STRAIN

As with all Sonic games, the visual designers have really gone to town. Sonic's six stages depict a mass of styles and tastes. The starting point is the familiar Green Hill Zone. Later on is a city zone, complete with sk[illegible] b[illegible] gian[illegible] spaghett[illegible] as Sonic is whisked down a set of conduits.

COMMENT

GUS

Sonic's always been at the spiky edge of Sega's game technology, so it's a disappointment to see him let down by Sonic Chaos. The character is as fast and feisty as ever, but the layout of the game is seriously flawed. Most of the later stages look superb, and have some ingenious ideas, but throughout the question is 'Where are the enemies?'. There just isn't enough opposition. Even worse, it's so easy to get into the sub-games, you never get to see the substance of most levels. Think on this: I reached the final stage on my third go, with 14 lives and six continues! Let's give the hedgehog something more substantial to fight.

PRESENTATION 77

▲ Interesting colour sequences, choice of characters.
▼ Movement, animation & sound [illegible]

GRAPHICS 89

▲ Fabulous in some of the later levels, with great use of colours and some multi-level parallax scrolling.
▼ The first levels look dull, and the enemy sprites are poor.

SOUND 74

▲ Good enough tunes for the Master System.
▼ The sound effects are pretty crudely.

PLAYABILITY 81

▲ Some bits of the old magic are there, especially when Sonic gets going.
▼ This is very similar to every other Sonic game, and even easier.

LASTABILITY 64

▼ Even the task of getting the emeralds is not going to stop most players screaming [illegible]

OVERALL 71

A very weak Sonic game that combines lack of originality with complete absence of challenge.

LONG TERM REPORT

HOUR
[illegible]
DAY
MONTH
YEAR

STRATEGY
[illegible]
ORIGINALITY

1 PLAYERS	PRICE TBA
	VIRGIN
	OCTOBER

What a messy hand-shaking Spot has.

Spot! Not another pic, besides our hero!

improbable they defy description all of

themselves trapped in cage platform levels. And the funny thing is, Spot has to collect a series of Virgin Games icons in order to unlock these cages. Isn't life extremely surreal when you're a flag-shaped computer game character?

It doesn't take a genius to realise that you play the Cool Spot in question and you have to get those spots out of those cages. However the question remains: How did those other Spots get into the cages and who put them there? It's a question not answered in this otherwise entertaining platform romp and remains to this day in the folder marked UNEXPLAINED in the files of Arthur C Clarke.

Cool Spot

BONUS FIZZ

tunity to take part in the bonus game ... ab active here is a simple Rush ... and it's a race of a fizzy pop bottle ... ing bubbles and suchlike, collect ... and searching for ...

SHELL SHOCK

CHECK OUT THE MEGADRIVE

The Megadrive version of Cool Spot has been out for ages and received a worthy 90% in MEAN MACHINES. It's ... like this version, but with ... graphics and ... er ...

COMMENT

GUS

I agree with Rich. The graphics, scrolling and gameplay are all of a very high quality and compare favourably with the excellent Megadrive title. This isn't the best Master System platform game I've played, but it's still great fun and well worth a look.

COMMENT

I wasn't the biggest fan of the Megadrive version, but I did play it until I completed it. This Master System version is excellent, with smart graphics and decent enough sound. The gameplay is a tad repetitive though. A good game but not up there with the likes of Mickey Mouse I/II and Donald Duck.

PRESENTATION 86
Plenty of options to wade through

GRAPHICS 91
Good scrolling with decent background graphics. Excellent sprites.

SOUND 89
Nice music hampered only by the ... sound ...

HOOKABILITY 94
Very easy to get into and quite addictive.

LASTABILITY 84
Quite easy with very little variety in the gameplay.

OVERALL 88
A fast, very playable platform game marred only by the lack of variety between each level.

MEAN MACHINES SPECIAL READER OFFER

FUTURE SHOOTER

CLOTHING FOR SCREEN WARRIORS

DESIGN A

DESIGN B

Future Shooter are pioneers of gamewear with attitude. Sick of T-shirts with plumbers and hedgehogs? Then check out our threads. Together with those dudes at [redacted], we bring you the characters to take streetwise players into the 21st century. The first two available are:

FUTURE SHOOTER - Cyboy screen hero. The hardest and fastest warrior in System City.

TRIGGER HAPPY - Pistol-packing gamegirl. A stylish, sexy, sassy babe. Don't mess with her.

As a reader of MEAN MACHINES you have a special opportunity to buy these shirts before they hit the shops. The tax is lower too - just £14 for the short sleeves, £16 for the long sleeves. Fill in the coupon and speed it back to us in time for the party season. Remember - if you flirt, club and play, this is the gear to be seen in.

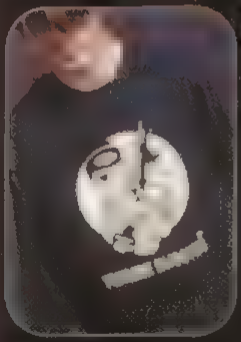

FUTURE SHOOTER

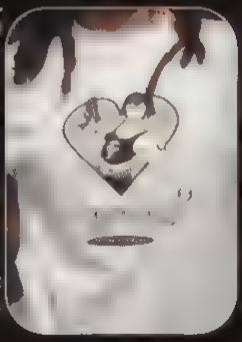

TRIGGER HAPPY

TICK AS APPLICABLE	Short Sleeve (£14	Long Sleeve (£16
FUTURE SHOOTER (DESIGN A)	M L XL	M L XL
NAVY		
GREY		
TRIGGER HAPPY (DESIGN B)	Skinny M L XL	M L XL
NAVY		
GREY		

Please send a cheque/postal order (£ only) made payable to EMAP IMAGES LTD or send details of credit card number, expiry date, name and address of cardholder to: MEAN MACHINES/FUTURE SHOOTER T-SHIRT OFFER, TOWER PUBLISHING, TOWER HOUSE, SOVEREIGN PLACE, LATHKILL STREET, MARKET HARBOROUGH, LEICS LE16 9EF. All prices include postage and packing. Allow 28 days for delivery (UK only).
Photocopies of this coupon accepted. Total value of order £

Signature Name

Expiry Date ( ) Age Print name and address very clearly (CAPITAL LETTERS) and write your name and address on the back of the cheque or postal order.

Address

Postcode Tel

NOW YOU CAN PLAY THE MOST
EXCITING ARCADE GAME OF THE
YEAR IN YOUR OWN HOME...
LET
ENFO
KO

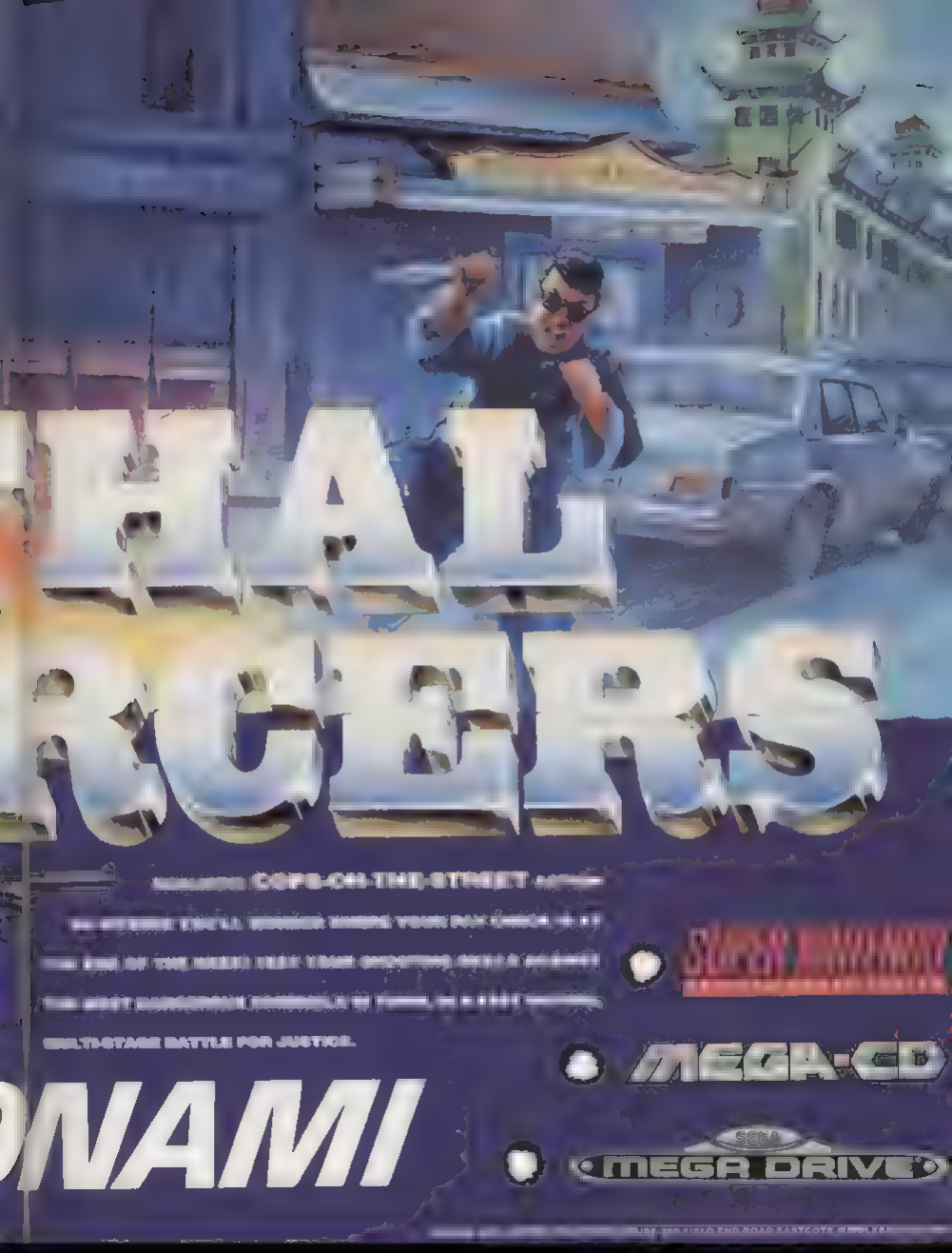
HAL
RCERS
COPS ON THE STREET
MULTI-STAGE BATTLE FOR JUSTICE.
MEGA-CD
SEGA
MEGA DRIVE
ONAMI

DESERT STRIKE

1 PLAYERS

PRICE: £29.99

BY: DOMARK

RELEASE: NOVEMBER

OPTIONS

CONTROL: JOY PAD
CONTINUES: PASSWORD
SKILL LEVELS: 1
RESPONSIVENESS: GOOD
GAME DIFFICULTY: MEDIUM

FIRST DAY SCORE

THIRD CAMPAIGN

ORIGIN

Electronic Arts first released Desert Strike on the Megadrive. Domark bought the license for the Master System conversion.

HOW TO CONTROL

The D-pad controls the direction and speed (forward and backward) of the chopper.

1 Fire machine gun. Press with 2 to launch Hellfire missiles.

2 Fire Apache missiles. Press with 1 to launch Hellfire missiles.

Activates the map into screen, displaying enemy types, locations and current mission status.

HOW TO PLAY

Cross the desert landscape, destroying enemy installations to complete the set mission objectives in each campaign.

Alert! Alert! If you don't mind ladies and gentlemen! A Middle Eastern dictator General Kilbaba has just invaded a neighbouring country and annexed it to his own so that he can steal its precious natural resources. If he gets away with it he'll be use them to further his plans for world conquest and then we'll all be sorry.

It's lucky for us, then, that the USA just happened to have a fleet of warships in the area to help kick out the invaders before they take total control. However, it's unlucky for you that you happened to be in one of those warships and now have to pilot a Desert Apache Attack Helicopter into terrain crawling with enemy ground artillery. Yep, danger with a capital 'D' awaits you as you undertake five campaigns, striking at his weapons factories, releasing his unfortunate prisoners and putting his entire military capability to the torch.

MEGA GAME

MISSION CONTROL

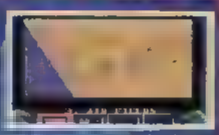

There are five campaigns in Desert Strike, each with an overall objective [illegible] need to complete a series of missions in each warzone. It's as well to attempt these missions in order as they're cleverly linked. In the first campaign, [illegible] pair of radar installations on the coast. If you skip these in [illegible] you'll find that the radar has already picked you up and has passed your position on to the tanks so they'll be ready to knock your rotors off before you fire a shot. Do things properly, though, and enemy artillery will be unprepared for any attack and you stand a much better chance.

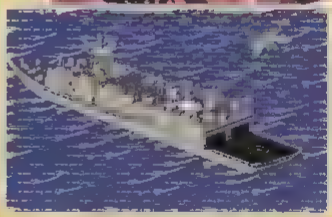

Knobbly knee contest in the Hawaiian ballroom at six.

Something's burning in my pants!

GUNS AND AMMO

The Desert Apache is equipped with three different weapons systems which more or less target themselves on anything within their range. The chain gun is really only useful against very soft targets (enemy soldiers, for example), but for tougher stuff you have a healthy supply of Hydra missiles and a smaller quantity of the much more destructive Hellfires which can take out a missile battery before it's even got you in its sights. Naturally, ammo is limited, so it's important to keep an eye out for weapons crates which are scattered around the landscape.

STRIKE

HEY! AIR WINCH ALERT!

The Desert Apache has a two-person crew — you and a gunner/winchman who arms the weapons and operates the winch when airlifting supplies or people. Before the game you get to pick a winchman from a selection of officers who may be better at gunnery than winch operation or vice versa. There is one guy, though, who is excellent at both but he's been shot down and is stranded somewhere in the desert until you find him. He's worth tracking down though, as once he's on board he can get your gun to fire faster and he can make winching up supplies fast and easy — very important when you're surrounded by anti-aircraft artillery.

COMMENT

COMMENT

PRESENTATION 92

▲ Excellent range of options and in-game info displays.
▼ Having to use the pause button to get those info displays is a little irksome.

GRAPHICS 91

▲ Very impressive on the whole. Smooth scrolling, detailed sprites and buildings.
▼ The helicopter sprite looks a little out of proportion.

SOUND 69

▲ Pretty good title screen music.
▼ The sound effects are annoying.

PLAYABILITY 92

▲ An excellent blend of blasting and strategy which grabs you right from the start.
▼ Collision detection between the helicopter and buildings is occasionally suspect.

LASTABILITY 91

▲ Starts off easy but gets very tough by the third campaign.

OVERALL 92

A tremendous conversion of an excellent game. The graphics and gameplay should go down a desert storm. No Master System owner should miss it.

1 PLAYER

£49.99

SEGA

RELEASE NOVEMBER

OPTIONS

CONTROL: JOY PAD
CONTINUES: INFINATE
SKILL LEVELS: 3
RESPONSIVENESS: GOOD
GAME DIFFICULTY:
EASY/MEDIUM

1ST DAY SCORE

COMPLETE NORMAL LEVEL

ORIGIN

A conversion of the Megadrive [illegible] cartridge game.

HOW TO CONTROL

Use the jump button to story [illegible] Press 3B, which also [illegible] jump to perform the Gotcopter flash kick. Otherwise quite similar to the old controls in terms on platform games.

A Attack
B Web
C Jump
Start Pause game

HOW TO PLAY

Swing around the city dishing up supervillains to punch after Kingpin.

SPID

THE

ET YOUR MAPS OUT

chooses where to go! This CD version of the game es a map of New York where the web-slinger his destination. All of the sights of New k are here, apart from the Statue of Liberty. In RMAL mode the

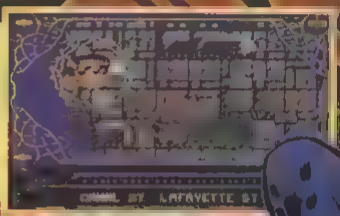

HOOTING OFF HITE STUFF

Spider-Man's we

web-related ture with them in the comics at least. In the gam e limited to

WEB-SWINGING

WEB CAGE

WEB-SHIELD

WEB BOLO nger vers

A big [illegible] to George at [illegible] distribution for [illegible] of the CD

[illegible] act him on 0302 [illegible]

ER-MAN VS KINGPIN

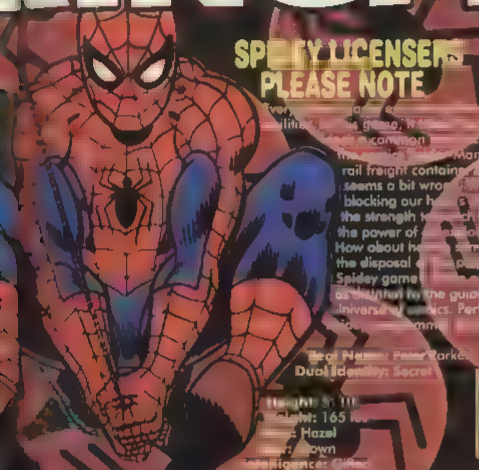

SPIDEY LICENSERS PLEASE NOTE

...superhuman ... five punches to ... considering that in ... rail freight containers ... seems a bit wrong ... blocking our h... the strength t... the power of ... How about h... the disposal ... Spidey game ... Universe of comics. Perhaps ...

Real Name: Peter Parker
Dual Identity: Secret

Height: 5' 11"
Weight: 165 lbs
Eyes: Hazel
Hair: Brown
Intelligence: Genius

Strength: ... (can lift up to 10 tons)
Speed: ... over land at 111 to 115mph
Stamina: ... to a ...
Durability: ... man (skin, ... muscle ...
Harder than Human: ... vious to injury to a certain ...
Agility: Su... ificantly beyond the na...
Reflexes: Superhu... virtually instantaneous)
Fighting sk... ific style, but a combi... skills, ...
Equilibrium: ...
Source of superhuman powers: ...

... Marvel Enterta... Inc. Spider-Man ... Marvel ... Group, Inc.

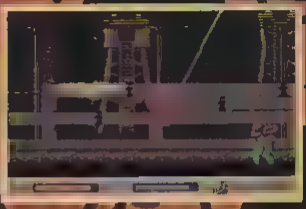

COMMENT

RICH

Sega's Marvel conversions at least try to capture the spirit of the comics. However, Spidey is still a bit of a weed (that's why I've ... review — perhaps someone will take note) — those pesky rats and bats still sap loads of energy. Otherwise, this is a smart platformer — a bit easy perhaps if you've played the cart game, but there's a lot more variety and the amount of levels is just amazing. The music is a bit sad. Some bloke from Mr Big contributes a lacking rock track — sorry, I can't forgive Mr Big for producing "I'm the one who wants to be with you" (most derivative rock "ballad" ever?) and the tunes here are even more unoriginal. In fact, the tracks Sega add are far superior and don't have crap lyrics either! Still, getting back to the game, the graphics are ace and the gameplay is a lot faster than the cart version. The villains change the locations of their hideouts with each game adding to the lastability. It's a nice game, and whilst not quite a megagame, is still well worth a look. Believe it or not, I actually bought it.

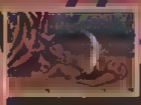

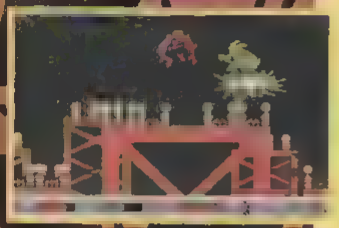

COMMENT

Spider-Man vs Kingpin on the Megadrive remains one of the better platformers around to this day, despite its age. This CD version is expanded and refined in all areas and the standard of playability is raised as a result. Players now have greater control over Spider-Man's abilities with his new techniques adding to the excitement and asserting Spidey's cool. Of course it's a bit embarrassing to find this superhuman troubled by rubbishy little bats and other similar tiny creatures but I suppose this is all by the way when the game is so faithful everywhere else. Like Rich I'm disappointed with the musical accompaniment. It's like CD games are doomed to being laden with dodgy rock-guitar music for all eternity! Regardless this is a mighty excellent platform game and is presented so stylishly that it is hard to pass by. Ask Rich.

PAUL

PRESENTATION

90

▲ Nice animated introductions, decent instructions and a fair amount of options.
▼The loading time of each level becomes annoying.

GRAPHICS

84

▲ Some awesome sprites for Spidey and the supervillains.
▼The backdrops range from great to a bit poor.

SOUND

83

▲ Awesome QSound sound-tracks courtesy of Sega.
▼Certain comic sentences from Mr Big that is utterly poor. Sad lyrics abound.

PLAYABILITY

90

▲ This plays a lot better than the cart version. Fast and easy to get into and instantly addictive.

LASTABILITY

80

▲ Very difficult to complete the game with all 21 Spidey covers in NIGHTMARE mode.
▼Easy to complete in NORMAL mode and NIGHTMARE modes.

OVERALL

87

A great improvement over the cartridge version, with loads more levels and variety. A real fine easy though.

WHEN IT'S OUT, IT'S IN.

SONIC THE HEDGEHOG SPINBALL

£49.99

26TH NOVEMBER

COMET

YOU KNOW WHERE TO COME.

PLAY BEFORE YOU PAY IN THE GAMESMASTER ZONE

LATEST RELEASES

98%

STREET FIGHTER 2 SPECIAL CHAMPION EDITION

£59.99

91%

ALADDIN

£49.99

94%

LANDSTALKER

£59.99

93%

F1 RACING

£49.99

COMING LATE

WINTER OLYMPICS

£49.99

HE'S JUST FOUND SOMETHING NASTY IN THE CUPBOARD...

6778894897 2347659874576 4576789998741 4590091241100 4681120044438 1120969255921 9907567986544 0166648

Brace yourself for the battle of your life
Since the arrival of the self acclaimed Emperor Boss - the megalomaniac to top all maniacs, the galaxy will never be the same again
The once peaceful Nebulan inhabitants have become hardened warriors, sorcery sourcing wizards and mutated fighting machines.
You must choose two champions to defeat the forces of evil in the four Barcode Nebulan Eras, before facing old misery guts himself - The Boss
With the awesome Barcode Battler you can play against 120 computer generated foes or beat the pants off your simpleton friend
Create your own superheroes by cutting out the barcodes on everyday products. Who knows, the barcode on the magazine you are now reading may have more power than Arnie, Robo and Termie put together!

0095438287654 6784900346

You've got everything you need to play all three modes, including an instruction Booklet and Battle Manual in the Barcode Battler Pack. Which just leaves you to hotfoot it down to your local Barcode Battler store and demand "Free the power or the sad cashier gets it!"

Free the power!

BARCODE BATTLER

COMMERCE CONFLICT

BARCODE BATTLER

CUT OUT AND TRY YOUR LUCK!

1-2 PLAYERS

PRICE £49.99

BY KONAMI

RELEASE DECEMBER

OPTIONS

CONTROL: JOY PAD
CONTINUES: 3,5 OR 7
SKILL LEVELS: 4
RESPONSIVENESS: DODGY
GAME DIFFICULTY: HARD

1ST DAY SCORE

45,000

The Turtles started as a comic strip, then became multi-tised captives of the toy and video game industry.

HOW TO CONTROL

The joypad moves the characters left and right, jump and duck and various combinations of buttons produce different moves.

HOW TO PLAY

Face each of the clone creatures in a variety of locations. Survive the round with the most energy.

The turtles are relaxing in their hideout in New York, eating pizza and gettin' down. The thought that their mentor, Splinter might be in danger from the evil Krang never crosses their minds.

Meanwhile, in a distant sewer the boss is in danger from the evil Krang. So much for that idea. The horrifying fact is relayed to the ominous crime fighters as they are settling down to watch Neighbours. Disturbed, they listen as Krang demands they come to fight for Splinter in Dimension X — a horrible nightmare place somewhere between Anne and Mick's studio and Cheadle Hulme. There Krang has created clone turtles who fight with the same powers as the brave band. Only the help of the Turtles' four pals, including April, will help them now.

TEENAGE MUTANT NINJA TURTLES TOURNAMENT FIGHTER

MEAN AND GREEN

The four turtles provide the backbone of your fighting force. Each of the Renaissance painters has his distinctive weapon and set of moves. Some characters are more adept than others.

RAPHAEL

Raphael carries finger knives, and proves to be the most versatile turtle fighter. He steams across the screen as a turtle torpedo, knocking opponents for six. From the air, his windmill attack is a mass of spinning knives. He even has a fast long-range attack — a sharp knife fireball.

SPIN TORPEDO

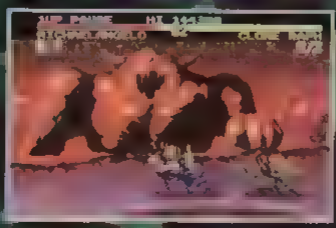

Right, you asked for — I'm taking Donald for a walk.

DONATELLO

Donatello uses a quarter-staff, useful as both a short-range throwing weapon and a middle range jabber. A quick flick to the side launches Donatello's staff wave, a powerful but slow moving missile attack. Close up, Don uses the staff as a pivot to hurl opponents over his back. His last move is a back flip, where his staff prevents any airborne attack.

STICK THROW

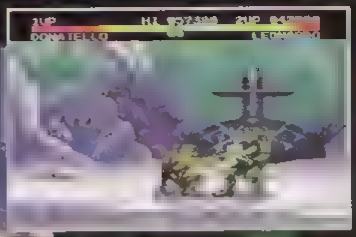

▲ Two just won't get the stuff these days.

▲ Funny a galaxy, as a milky way.

MICHAELANGELO

Speed is Michaelangelo's main weapon. His special attacks are characterised by the Nunchaka rush, an in-your-face dash, with the deadly sticks. The chain sticks are also capable of producing a fast ground-hugging whirlwind which is effective over a long distance.

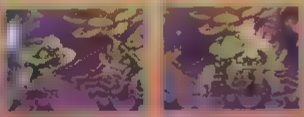

SPEED DASH

TORNADO

LEONARDO

Leonardo carries two lethal blades, which work in unison. His most devastating move is much like Ryu's Dragon Punch from SF2, using the blades in a slashing spin. Leonardo has a good long range attack by striking the ground with his blades he sends a lightning tremor along the ground. Finally, Leo turns into a tornado, whipping his opponents into a frenzy.

DRAGON PUNCH

SUMMARY

GUS

The Turtles may fight valiantly against crime, but Konami face a bigger battle flogging four toy characters that are as dated as Melvyn Hayes and Una Stubbs in Summer Holiday. The Turtles should have packed off to Shady Pines retirement lagoon aeons ago, but the games industry always knows how to flog a dead 'My Little Pony'. The game behind the license is quite good, but with qualifications. The turtle graphics and animation are good, but the weird backdrops don't always work. Some of the moves are superb, and the game's really fast, but the main play problem is the response. The delay between command and action makes combos hard, and that's compounded by the ridiculous early difficulty level. This game really has been pitched far too hard on the easiest levels. Despite this, I think adept Street Fighters will find this a better game than Mortal Kombat, but only just.

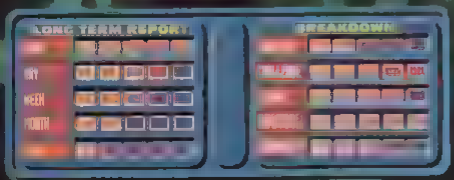

MESS WITH THE REST

The other four fighters are a melange of fighting styles, and maybe not as initially attractive as the grossly backed warriors. Apart from Casey Jones, they all fight unarmed.

CASEY JONES

A sinister mad axe man type, replete with hockey mask. Casey's a dab hand with the hockey stick and also has an incredibly sneaky attack using his taunt button. By pulling down this places a time bomb!

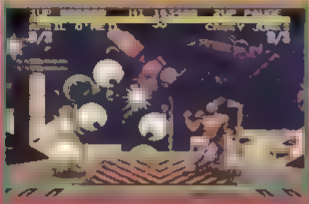

RAY FILLET

Ray is a curious aqua-person, a mutant manta ray type, and indeed he has a ray attack which moves very slowly but packs a major punch. He also has a torpedo attack, but again one which is slow.

APRIL O'NEILL

April is unlikely to get abducted this time as she has some inspired battle attacks. Both her shoulder rushes are blindingly fast. Her hand slap is also a useful all-round weapon.

SISYPHUS

This overgrown cockroach isn't a pleasure to contain. He concentrates his attacks on his head-mounted horn, either flying across the screen or stomping it very gorously. He also has the

FINGERING

Two buttons on the joypad [illegible] serious use in Tournament mode. The third is a taunt button, used for issuing rude challenges to your opponent, only [illegible] from Mortal Kombat.

GALAXY TURTLES

In tournament mode, the planets [illegible] through in sequence, but practice and two-player games give you the option of picking some of the weird backgrounds on offer. These range from gruesome worm heads, to Ice Station Zero and the Jungle Planet.

PRESENTATION 76

▲ A two-player option, tournament, round handicaps and some difficulty levels.

▼ It's conspicuously hard to detect the difference in the skill levels.

GRAPHICS 84

▲ Nice sprite animation, and some visually impressive attack moves. Most of the backgrounds are really drawn.

▼ The game has a gloomy, hazy appearance.

SOUND 67

▲ Some good music in each of the rounds. Lots of effects.

▼ Most of the speech and effects are very crudely and poor. Bottom biggest annoy...

PLAYABILITY 81

▲ Very fast, and with an intriguing array of moves for each player. Good for two players.

▼ The characters don't respond immediately, which is a big problem.

LASTABILITY 75

▲ The game is very challenging, though this is an ambivalent feature.

▼ There are only eight characters to control.

OVERALL 79

Does not come [illegible] to the SF2 pinnacle, but offers some fast fighting action, and a new game direction for the terrible tempter. Although some gameplay flaws exist...

SUMMARY

PAUL

Look — let's just forget that this gang of turtles and their pals are out of fashion and imagine we're seeing them for the first time okay. In this frame of mind the characters presented in tournament fighter make for a cool Street Fighter II clone and are far more exciting than any digitised images of no-good actors. There are some clever moves that, with accomplished animation, look spectacular. The fighter sprites are large and each planet's combat-arena projects a unique atmosphere. What is important is how Tournament Fighters compares to its competitors. Well it's no Street Fighter II but the turtles give Mortal Kombat a run for its money. There is small scope for killer combos and the action sometimes slows when certain moves are performed. It's not the knockout title I'd hoped for but I recommend it nonetheless.

A STATE OF MAGICAL SPEEEEEEEED

When it comes to speed Wiz 'n' Liz take no all-comers and leave them standing

They're the greatest magicians on the Planet Pum, their spells are truly amazing, their huge collection of pet wabbits, legendary.

But now everything's gone wrong. In a rash moment of mis-spelling they set their beloved wabbits free and now it's a race against time to capture them.

With exploding wabbits, a crazy cauldron, hundreds of spells and the fastest gameplay ever, Wiz 'n' Liz's frantic Wabbit Rescue will kick your video gaming into warp speed.

Catch them now on Amiga and Mega Drive - if you can.

Need help? Call the Wiz 'n' Liz spell line.

The two player game is everything that the perky, fuzzy head-to-head option on Sonic 2 should have been.

MEGA

"Fantastically fast and furiously funny."

MEGA DRIVE ADVANCED GAMING

"It's one of the fastest things since pre puberty."

JON RIS DIAMOND, SMASH HITS

CATCH THEM IF YOU CAN

SYDNEY 2000

WIN a Mega Drive and a copy of Wiz 'n' Liz. Plus five runners-up prizes of games. Just answer this question. What kind of animal do Wiz 'n' Liz have to catch in the game?

a) Gorilla b) Wombat c) Lemming

Send your answer on a postcard, stating your name, address, age, type of computer and the name of this magazine. To: Wiz 'n' Liz Leave the rest standing, Psygnosis Competitions, Dept 1770, Wintertalk, Halton Keynes MK6 1HQ, UK.

FROM THE UNITED STATES OF PSYGNOSIS

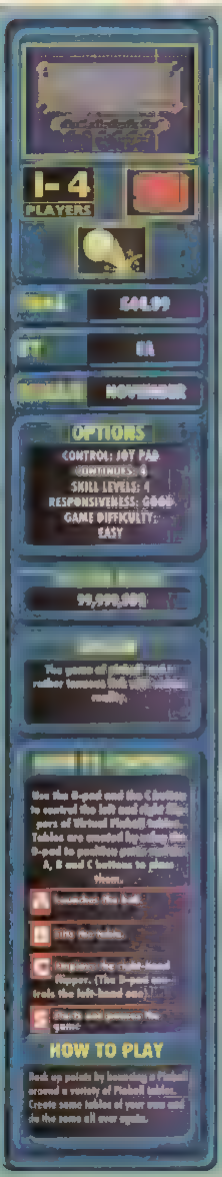

A virtual anything suggests that whatever is on almost something or another. Virtual Pinball from Electronic Arts harbours the potential for an infinite variety of Pinball tables all of which are created by the player. Though a small selection of fully functional tables are readily accessible, the real fascination with this promising new cart lies solely with the avid Pinball player's vivid imagination. Design the kind of tables that even Tommy could not imagine using parts from a selection of fifteen components, allocating them to tables chosen from a list of ten board types.

Money, money, money must be funny, on a pinball table!

VIRTUAL PINBALL

COMMENT

Each time a Megadrive pinball game is released the question of how it fares against Dragon's Fury is raised. In this case Tengen's monster scorches Virtual Pinball into ashes! Virtual Pinball presents such a barren interpretation of the game that it's just no substitute for the ambitious design of its biggest rival. Even the analogue tables being played in the arcades of late are far more imaginative. Hardcore pinball fanatics might find something to amuse them within the confines of the workshop but even then the options are limited. It is likely that a title such as this could fare better on the PC formats where there is no such thing as Dragon's Fury or even Crue Ball, however console owners generally expect to gain some excitement from their games. Virtual Pinball offers very little — in my opinion it's just plain boring.

PLAYING TIPS

It's hard to concentrate on a game of Pinball when some fool has their stereo blasting music that isn't to your taste. In appreciation of this problem Virtual Pinball allows players to select a groove before play. There are eight soundtracks to choose from, one of which is the golden sound of silence. Interesting, eh?

BUILD MODE

The preconceived tables presented in Virtual Pinball [illegible] to experiment with the [illegible] features available to the player. [illegible] there [illegible]

THE BOARD: With a choice of ten different boards on which to roll the silver ball the player is somewhat spoiled for choice. Not that it matters as the various surfaces don't affect the trajectory of [illegible] it's just a case of choosing the look that suits you.

TOOL

Construction of the custom tables is carried out with the aid of a tool. This saves a player's virtual fingers from [illegible] ing encounters with virtual shop-boy for parts as the tool stores every [illegible] its memory. When a part is selected the tool is moved around the empty table in search of suitable places. Any mistakes are easily rectified by the erase end of the tool's blaster facility.

Hit all the targets at the back of the screen and ... nothing happens!

Gore accessories on a bathroom tile background the ultimate in interior design!

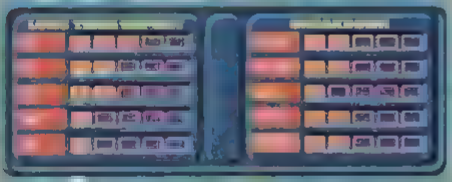

COMMENT

With real [illegible]

LIST

okay graphics, lots of different tables and a whizzo workshop mode with which you can dream up your own table by adding more flip-

even with your own table you're still stuck with the same 'flip the ball and keep it in play routine' and little else which doesn't provide much of a thrill.

on the scene, you can [illegible] and that [illegible] ung like this out. [illegible] A really, really

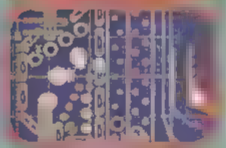

PANTS: Considering that parts include such essentials as the [illegible] and valve it's easy to see why most of us can go without them. In 'Gore-mented' it is [illegible] the task of the pants to save the [illegible] from the most [illegible] when struck. Bleugh!

▼ *That flesh flesh and [illegible] something like that anyway.*

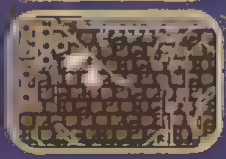

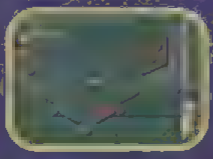

PRESENTATION 70

▲ Loads of options allowing you to alter all aspects of the game.
▼ It's very unattractive though.

GRAPHICS 69

▼ Looks dismal — flat and dull and utterly lacking in inspiration.

SOUND 46

▲ At the few moments you [illegible] music a player can [illegible]
▼ [illegible] isn't much. The sound effects aren't up to much either.

PLAYABILITY 55

▲ The flippers are responsive.
▼ The game is boring. Constructing a customised table is a chore and a half.

LASTABILITY 51

▲ There are endless permutations for tables available in the workshop.
▼ With no surprises in store and no rewards for skilful play the game isn't very exciting.

OVERALL 57

A dull video-game rendition of Pinball that is both uninspirational and uninspiring. Buy Dragon's Fury instead.

THE Games Exchange

SWAP ANY GAME FOR ANY OTHER GAME OF YOUR CHOICE
BEATS PAYING £40 OR MORE FOR A NEW ONE!!

WE DO NOT CHARGE EXTRA FOR POSTAGE. WE DO NOT USE A POST BOX NO. WE DO NOT CHARGE MEMBERSHIP FEES. **BUT WE DO DELIVER BY 1ST CLASS RECORDED POST!!** WE CHARGE ONLY £6.00 (TOTAL) PER GAME EXCHANGED. WE CARRY A LARGE UP TO DATE STOCK OF GAMES, TOO MANY TO LIST. OUR MEMBERSHIP NUMBERS HAVE RISEN TO WELL ABOVE 1000! MAKE YOUR CHOICES OF A SIMILAR MEAN MACHINES RATING AS THE ONES YOU SEND. FOR THEIR SAFETY SEND GAMES IN PADDED PACKAGING AND BY RECORDED DELIVERY. USE A COPY OF THE FORM OPPOSITE OR A SEPERATE SHEET OF PAPER IF YOU DO NOT WISH TO CUT OUT THIS COUPON. GAMES ARE USUALLY DESPATCHED BY RETURN OF POST. PLEASE ALLOW A MAXIMUM OF 14 DAYS FOR DELIVERY. ONLY CARTRIDGES THAT ARE BOXED WITH INSTRUCTIONS WILL BE ACCEPTED. **WE ALSO BUY AND SELL 2ND HAND GAMES AND CONSOLES.**

POST TO: The Games Exchange, 24 LANGTON CLOSE, HUCCLECOTE, GLOUCESTER, GL3 3AZ
TEL. 0452 611550

NAME
ADDRESS

SIGNATURE OF GUARDIAN IF UNDER 18
1ST CHOICE
2ND CHOICE
3RD CHOICE
4TH CHOICE
GAME ENCLOSED
AMOUNT ENCLOSED £

PLEASE MAKE CHEQUES OR P.O.s PAYABLE TO: The Games Exchange

CONSOLE MASTERS
PO Box 162, Walsall, WS4 1RX

MEGADRIVE		GAME GEAR		MEGA CD	
Chuck Rock 2	£37.99	Aliens 3	£24.99	Batmans Returns	[illegible]
[illegible]	[illegible]	[illegible]	[illegible]	Chuck Rock	£33.50
[illegible]	[illegible]	[illegible]	[illegible]	[illegible]	[illegible]
[illegible]	[illegible]	[illegible]	[illegible]	[illegible]	[illegible]
[illegible]	[illegible]	[illegible]	[illegible]	[illegible]	[illegible]
[illegible]	[illegible]	[illegible]	[illegible]	[illegible]	[illegible]
[illegible]	[illegible]	[illegible]	[illegible]	[illegible]	[illegible]
[illegible]	[illegible]	[illegible]	[illegible]	Sherlock Holmes 2	[illegible]
[illegible]	[illegible]	[illegible]	[illegible]	[illegible]	£33.50
[illegible]	[illegible]	[illegible]	[illegible]	[illegible]	£33.50
[illegible]	[illegible]	[illegible]	[illegible]	Wolf Child	£33.50
[illegible]	[illegible]	[illegible]	[illegible]		
Rocket Knight A.A.	[illegible]	Streets of Rage 2	[illegible]		

Please add £1.50 P&P for each game & £10 P&P each machine
We stock a wider range of software & hardware. For more details please call.
We reserve the right to change prices without prior notification

Tel: 0922 684387 Fax : 0922 694088

ARCADE SOFTWARE

77/80 SHOPPING HALL, MYRTLE ROAD
EAST HAM, LONDON E6

Evening. 7pm-12pm
Sunday: 10am-12pm } 0831 193630

CREDIT CARD ORDERS 081-470 4313

WHAT THE UK HAS BEEN WAITING FOR **CHEAP GAMES**

UK SEGA MEGADRIVE GAMES

ROAD RASH II	£17.99
ANOTHER WORLD	£17.99
BATMAN RETURNS	£17.99
WORLD OF ILLUSION	£17.99
GLOBAL GLADIATORS	£17.99
LEMMINGS	£14.99

CORPORATION	£17.99	JOHN MADDEN 93	£17.99
POWERMONGER	£17.99	TINY TOONS	£24.99
T 2	£17.99	PREDATER II	£15.99
LHX CHOPPER	£17.99	CAPTAIN PLANET	£15.99
SIMPSONS	£17.99	TEST DRIVE II	£14.99
NHL PA '93 HOCKEY	£17.99	XENON II	£15.99
F 22	£17.99	SPLATTERHOUSE II	£15.99
LOTUS TURBO	£17.99	SPEEDBALL II	£15.99

GAME GEAR GAMES *FROM* £9.99
MASTER SYSTEM GAMES *FROM* £8.99

FOR A FULL LIST OF OVER 150 CHEAP TITLES TEL. 081-471 8900
P&P INCLUDED IN PRICE

SHOP PRICES WILL VARY. E&OE. TRADE 081-471 8765

MOVIE TRIVIA QUIZ 0839 66 44 2

WIN £100 0839 03 03 23

SEGA MEGA DRIVE 0839 03 03 21

WIN in 2 minutes SUPER NINTENDO 0839 03 03 22

THE FRUIT MACHINE GAME
=£10 Cash
0839 03 03 24
=£100 Cash

BINGO
0839 03 03 89

21	25	27	28
32	34	35	39
43	44	47	48
51	52	55	57

SWAP YOUR GAME

EXCLUSIVE TO MEGA DRIVE OWNERS

Fed up with sending your games to swap companies only to wait weeks or months for your chosen game to arrive - or worse still, receive nothing?

We have hundreds of Mega drive games ready to swap TODAY!!

Simply Ring **0891 - 501080** to hear today's swaps. When you hear one you want, reserve it, and it's yours! Send in your exchange game and payment of £5.00 and we'll send your chosen game by return post - 1st Class!!

We promise to send your chosen game by 1st Class post on the same day we receive your exchange game and payment - or your money back!!

JURASSIC PARK
JUNGLE STRIKE
GENERAL CHAOS
SH NOBI III
MICROMACHINES
BUBSY THE BOBCAT
FLASHBACK
COOL SPOT
MUHAMMED A..I BOXING
PGA TOUR GOLF II
MEGA-LO-MANIA
FATAL FURY
ULTIMATE SOCCER

Postal Orders/ Cheques for £5 payable to "MEGA SWAP LINE" Send to:- 33-35 Taylor Road, Kings Heath, Birmingham. B13 0PG.

SHEKHANA COMPUTERS

Retail Store INSIDE MICROWORLD 157/159 Tottenham Court Road, London W1R 8AB Tel: 071 631 0627

Retail Store - 2 Gladstone House, High Road, Wood Green, London N22 6AA Tel: 081 889 9418 Fax 081 889 9413

Enquiries/Credit Orders 081 340 8565
Credit Card Only 081 341 6767

SEGA MEGADRIVE - 16 BIT

MEGADRIVE 1 PLUS 2 PADS + SONIC 2 £114.99

MEGADRIVE 1 SYSTEM £89.99

MEGADRIVE 1 + SONIC 1 & 2 £114.99

MEGADRIVE 2 + SONIC 1 & 2 Jap Version £124.00

MEGA CD UK + 7 GAMES £249.99

MEGA CD 2 + GAME ROAD AVENGER £239.99

SOFTWARE	JAP VERSION	UK
Aladdin		
Alien 3		
Alisia Dragoon		
Asterix		
Batman Returns		
Bubsy		
Castle of Illusion		
Chakan		
Chuck Rock		
Cool Spot		
Crue Ball		
Desert Strike		
Dragon		
Dynamite Duke		
Ecco		
Ecco The Dolphin		
Elemental Master		
Fatal Fury		
Flashback		
Gadget Twins		
General Chaos		
Global Gladiators		
Golden Axe 3		
Gunstar Heroes		
Hellfire		
Indiana Jones		
Jungle Strike		
Kid Chameleon		
Lemmings		
Mega Lo Mania		
Mercs		
Mickey Mouse		
Micro Machines		
Mig 29		
Mortal Kombat		
Muhammed Ali Boxing		
Olympic Gold		
Pga Tour Golf 2		
Pit Fighter		
Predator 2		
Quackshot		
Rampart		
Rbi Baseball 4		
Road Rash 2		
Robocop 3		
Shadow Dancer		
Shadow of the Beast 2		
Shinobi 3		
Sonic 1		
Sonic 2		
Sonic Spinball		
Speedball 2		
Splatterhouse 2		
Streets of Rage 2		
Strider		
Super Hang On		
Super Kick Off		
Super Monaco GP		
Super Off Road		
Super Real Basketball		
Super Thunderblade		
Taz Mania		
Team USA Basketball		
Terminator		
Terminator 2		
Thunderforce 4		
Toe Jam & Earl		
Turbo Outrun		
Two Crude Dudes		
Ultimate Soccer		
Wimbledon		
World Of Illusion		
Wrestle War		
X Men		
Zero Wing		

ALL £16.99 EACH OR ANY 3 FOR £40

SONIC 2 JAP 9.99
SONIC 2 - UK 24.99

MEGA CD UK GAMES

Bill Walsh College Football	
Black Hole Assault	
Chuck Rock	
Cobra Command	
Dark Wizard	
Dracula Unleashed	
Dune	
Ecco The Dolphin	
Ecco The Dolphin 2	
Fatal Fury	
Final Fight	
Flashback	
Formula One	
Ground Zero Texas	
Heimdall	
Hook	
Jaguar XJ220	
Jurassic Park	
Lethal Enforcers	
Lethal Enforcers 2	
Mad Dog Mcree	
Mega Race	
Microcosm	
Night Trap	
Prince of Persia	
Rise of the Dragon	
Road Avenger	
Robo Aleste	
Sewer Shark	
Silpheed	
Sol Feace	
Soul Star	
Space Ace	
Spiderman & X Men	
Star Wars	
Sub Terrania	
Super Strike Eagle	
Time Gal	
Tomcat Alley	
Wolf Child	
Wonder Dog	
Xenon 2	

REPLACEMENT POWER SUPPLY UNIT MD OR G. GEAR £6.99

GAME GEAR SOFTWARE

All Above £15.99 each

GAME GEAR SYSTEM £69.99

GAME GEAR 4 IN 1 PACK £89.99

GAME GEAR + COLUMNS + TV TUNER £119.99

WHOLESALE ENQUIRES WELCOME 081 [illegible]

PART EXCHANGE ENQUIRES WELCOME

ABOVE ARE MAIL ORDER PRICES ONLY CHEQUES PO'S TO 655 GREEN LANES LONDON N8 0QY
P&P ADD £1.50 PER SOFTWARE TITLE £5 FOR MACHINES £2.50 P & P FOR PSU
WE RESERVE THE RIGHT TO CHANGE PRICES WITHOUT PRIOR NOTICE E&OE

1 PLAYERS

PRICE: £49.99

BY: SEGA

FORMAT: IMPORT

CONTROL: JOY PAD
CONTINUES: INFINITE
SKILL LEVELS: THREE
RESPONSIVENESS: SHARP
GAME DIFFICULTY: EASY

REACH LEVEL 5

DEZ

McDonald's Treasure Land is programmed by the team responsible for Gunstar Heroes. "McDonald's is a shade of fast-food restaurant."

Push LEFT and RIGHT on the d-pad and Ronald walks in those directions. Push DOWN and Ronald crouches. Push UP and DOWN when Ronald is using the controls to make him rise and fall.

A Use scarf

B Use magic

C Jumps

START pauses the game

HOW TO PLAY

Guide Ronald McDonald through the five stages of this platform game, defeating his enemies by sprinkling them with magic dust.

Being a magical kind of person Ronald McDonald the of the ginger wig and yellow overalls is surrounded by magical things. He goes for walks in a magical forest, hangs about a magical town and holidays on magical islands. Pretty much everything he touches becomes something rather special too. So when he discovers a piece of paper at the foot of a tree in the magical forest it takes the form of a treasure map. Actually it's only a quarter of a treasure map. The missing pieces are who knows where but Ronald has a pretty good idea where to look.

Yes, the thought of a game featuring Ronald McDonald is a bit cheesy and may require an extra pinch of salt on your regular fries to digest. However the license is being handled by Treasure the same people who programmed Gunstar Heroes, making this menu of fun instantly more appealing. One player controls the clown in his search for the missing pieces of the map through a five stage platform adventure.

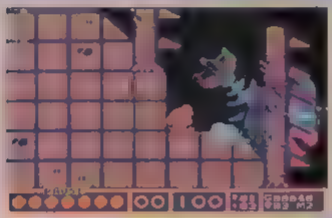

Ronald is caught short as a robot fish streaks by.

HAPPY MEALS

Diamond-geezer Ronald McDonald's health is displayed in the form of jewels. He begins his quest with four and by finding extra jewel containers may increase this number to eight. Ronald looses a jewel each time he is hurt in some way but is able to regain them by collecting rings. A jewel is rewarded for every two gold and every three silver rings.

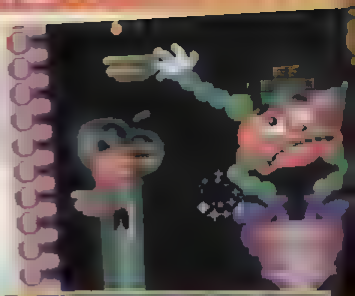

OPEN ALL HOURS

On his travels Ronald encounters strange little shops. Of course he is unable to take advantage of their wares until he has earned some cash. This does not prove too difficult as money is readily available it doesn't exactly grow on trees rather it is just sort of hangs about in the air in many places waiting for passers-by to collect it. Here, then is what to expect from the shop keepers who are obviously great fans of McDonald's.

Special Offers: This is Ronnie's chance to stock up as many extra continues, 1-Ups and magic upgrades as he can afford. Replacement jewels and their containers also line the shelves as do the rings which power them.

McDonalds Treasure Land Adventure

Games action ahoy in this action packed screen shot

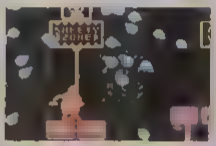

Games action ahoy in this action packed screen shot

Free Games! For 200 credits Ronald gets to play a version of Sega's Columns game only here the shapes resemble those of the many icons found throughout Treasure Land. For every row of three identical icons formed Ronald receives the benefit of that icon after leaving the shop.

THANKS TO THE VIDEO-GAME CENTRE FOR THE LOAN OF THIS CART, CALL [illegible] 527

HANG-KERCHIEFS

Not only is Ronald light-hearted but he's also pretty light weight. As a direct result of this he is able to hoist himself around on a string of scarves which he keeps tucked inside his trousers. Players shouldn't form too light an opinion of this ability as some areas of Treasure Land are virtually closed off to Ronald without his skills of this area being finely honed.

GUS

At first I found the cuteness and sweetness of the game nauseating, but I grudgingly began to enjoy the whole affair just because it's so well programmed. Although Treasure haven't added anything new to the game genre, there are tons of ingenious ways of presenting it within Treasure Land, and some great effects. The question is: Why? All this effort has gone towards a derivative game that is far beneath the talents behind it. Above all, the game is far too easy for most players, with the inclusion of a password system. Pretty and impressive and ideal for very young kids.

Ronald practises his Red Hand Gang intro exercises.

McDonald's Treasure Land Adventure

ABRACADABRA

Ronald makes his enemies disappear faster than you can say 'have a nice day' and does so with the aid of his magic fingers. This is a slight-of-hand skill developed by Ronald during his long and illustrious career as the man synonymous with hamburgers.

The McDonald's arena is a tad different in the game itself.

Our hero seems to be enjoying what must be the most enormous enema in history!

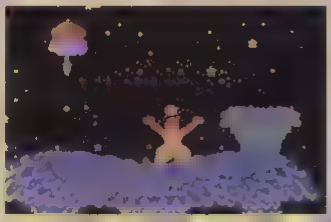

COMMENT

PAUL

Ignoring the misguided choice of Ronald McDonald as this game's heroic figure Treasure Land is actually quite rich in ideas and more or less superb. Gunstar Heroes stands as an awesome demonstration of this development company's talent and the fruits of their fiery imagination is further demonstrated with this, their second release. Ronald makes for quite a versatile if slightly cumbersome hero and his use of scarves as an improvised rope is especially cool. Regrettably it doesn't take much more than a day to savour all the game has on offer. Since the desire to see all Treasure Land has in store is irresistable the inclusion of a password system makes a speedy completion of the game inevitable. This is a class product, it is imaginative, wild and has original features too. With more challenge and a larger number of levels to explore Treasure Land may well have lived up to its namesake. Instead it's better that a person's small fortune is reserved for something more robust. However the game's still worthy of attention for its novelty value alone.

PRESENTATION 83

▲ An awesome amount of story-boarding/plot relaying is in evidence. The game has a nice feel.
▼ The password system would be useful if it was not so damning.

GRAPHICS 90

▲ All sprites and backgrounds are presented in crisp detail and feature spectacular use of colour and special effects.

SOUND 85

▲ Musically this sort is pretty cool. The sound effects are chirpy and amusing.
▼ Not enough to blow anyone's red and white stripey socks off.

PLAYABILITY 84

▲ The game is great fun and there are many surprises in store. Ronald McDonald makes for a surprisingly amusing character to control.
▼ PLATFORM-GAME OVERLOAD!

LASTABILITY 66

▲ Because Treasure Land looks so cool the game is worth digging up every once in a while just for a look.
▼ Too easy.

OVERALL 81

Why on earth Treasure would want to devote so much effort to a game only to make it so very easy is a mystery. Yet this they flippin well done did!

IF ONLY
I COULD
RUN
JUMP
SWIM
SING
DANCE
PARTY
AND
SUCCEED

LIKE I DO
WITH MY
ASCIIPAD MD,
LIFE WOULD
BE GREAT!

Whoever said "life is unfair" must have played against someone with an asciiPad MD. Here's why. It's got [redacted] up to 24 shots per second), hands-free [redacted] and [redacted]. Plus, it looks cool too. With this kind of control, you'll always land on your feet. Which is more than we can say about life. The asciiPad MD. There's nothing fair about it.

[redacted] ASCIIWARE [redacted]

IT'S HOW TO WIN.

The Jun

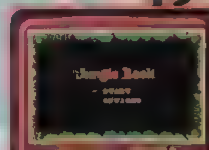

PRICE: TBA

BY: VIRGIN

RELEASE: TBA

OPTIONS

CONTROL: JOYPAD
CONTINUES: BANNED
SKILL LEVELS: 3
RESPONSIVENESS: SKILL
GAME DIFFICULTY: MEDIUM

TO PLAY SCORE

Five levels complete

ORIGIN

The platform game genre is dusted down and has a Jungle Book facelift.

The Jungle Book employs the distinctive platform game theme and, if you like the Bible-bashed rest of you about it, you're a bit thick.

Jump, jump!

Shoot

HOW TO PLAY

Guide Mowgli around the platform levels and complete each stage's main objective.

The years of being ag gressively re-packaged across the globe and pestering ...ssed on video have taken their toll on Mowgli the man cub. There was a time when he was quite well ing to jaunt around the jungle meeting all the nice 'n' nasty inhabitants and sing lovely songs like "Bear Necessities"

But no longer. Mowgli is a man cub on the edge, on thin ice, on the brink. Deciding that he's had enough, he packs his pants full of bananas and sets out into the jungle, dealing curved-fruit death to any of the jungle's inhabitants that see fit to attack him.

Apart from Mowgli's homicidal tenancies, this game is actually remarkably similar to the original Walt Disney classic. All of the excellent characters from the film are in there, either aiding Mowgli or taking the form of evil end-of-level bosses that Mowgli must annihilate in order to continue.

Sinister eh?

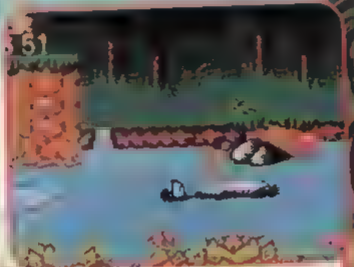

"Don't step on my bear necessities," pleads Baloo.

BANANA SURPRISE

And the surprise is that bunches of bananas often ...y aid super-valuable power-ups. Look out for extra ...s disguised as leaves, 1-UPs and extra energy. Perhaps the most useful power-up is the boomerang. Most jungle meanies take several hits to destroy. Collect the boomerang and only one hit is required to take out anything short of end-of-level boss.

COMMEN

RICH

I can't say that I spend much time on the Master System. However, this month, there has been a veritable avalanche of quality 8-bit product. First Domark's Desert Strike, then Cool Spot and now The Jungle Book. This is truly excellent stuff, with some smart graphics and compelling gameplay. I even took this one home to play over the weekend. Although the kill-everything-that-moves gameplay is hardly in keeping with the gentle film, the action is fast and playable enough to bring you back for more. Once the controls have been sussed, the game is a bit easy, but I really enjoyed playing it. One of the best 8-bit games I've played in months

This is a "be there" sort of picture.

gle Book

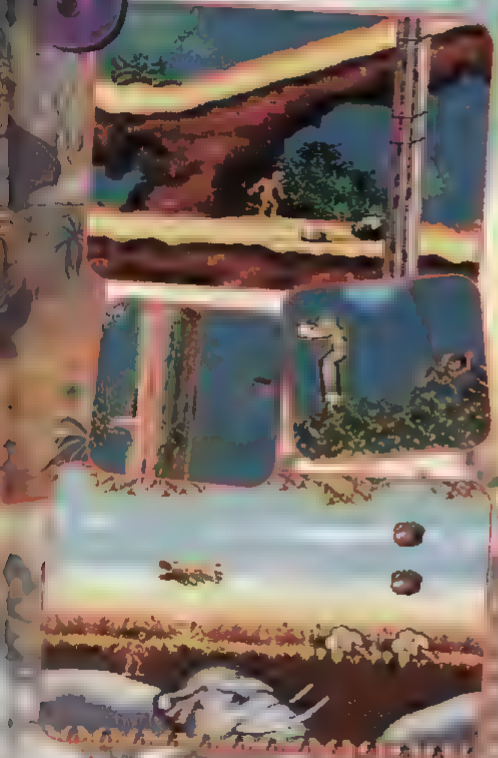

COMMENT

PAUL

Master System owners are spoiled for choice when it comes to decent platform games what with the likes of Asterix, Sonic, Mickey Mouse and The Jungle Book. Whilst this lacks the depth of some of those games (Mickey Mouse in particular), this is still an excellent Master System product. The graphics capture the style of the movie extremely well and I was hooked to the game for quite a while. The response on the jump button seems a bit strange and I died quite often until I got the hang of it. That apart though, an excellent 8-bit title and a credit to Virgin's programming staff.

DESTROY/FIELD TO MY WILL!

Mowgli's trail of banana devastation pits him up against some of the most lovable bosses ever devised for a videogame. The first boss to bite the dust is the hypnotising snake from hell, Kaa (the game's helpful instruction here is simply DESTROY KAA!). The next character on Mowgli's hitlist is King Louie himself. Take him on in his own palace, but mind the falling rocks!

THE BASICS

The actual gameplay involved in The Jungle Book is remarkably straightforward. At the beginning of each level, Mowgli is charged with a task to perform. This might be simply to collect eight gems or just reach a certain part of the level. Once this is complete, Mowgli moves on to the next level. Huzzah!

PRESENTATION 78

▲ A nice polished feel to the game itself, but...
▼ Other than the game is unspectacular in the presentation stakes.

GRAPHICS 90

▲ Absolutely fabulous graphics capture the spirit of The Jungle Book film very well.

SOUND 78

▲ Digitised theme tune rendition of the classic Jungle Book songs...
▼ But the effects are a tad poor if the truth be told.

PLAYABILITY 88

▲ The game is very fast and easy to get into, with the early levels teaching you the necessary skills to get through the tougher stages.

LASTABILITY 84

▲ Getting through some of the later levels takes some doing, and the interest level means you'll attempt this numerous very high indeed.

OVERALL 88

A tad lacking in the depth department perhaps, but The Jungle Book is still an excellent platform game, well worth investing in if you're after a quality 8-bit product.

WIN A TOPPER HOLIDAY

WIN A MEGA FOUR-DAY BREAK WITH SONY

We are rather proud of their Mega-CD and the top Steven Spielberg movie, Hook. Finally out and about on the Mega-CD, where its combination of platform action and outstanding classical soundtrack received a warm reception in MEAN MACHINES (during staff), it's bound to go down well with fans of the movie.

However, to business. Sony have stumped up a topper four-day break for one lucky family in Centre Parks Sherwood Forest. All accommodation and facilities are provided by Sony. Centre Parks is a fab activity park with loads of sporting activities and water sports facilities in place. Sony assures us it's not for the "faint hearted". Sounds exciting, eh?

In order to enter the draw for this superb holiday all you have to do is answer the following questions in the correct form in to HOOK COMP, MEAN MACHINES, Farringdon Lane, London EC1R 3AU. Get those entries in quick — by November 30, or we'll be very disappointed your entry.

SONY

ELECTRONIC PUBLISHING

THE QUESTIONS

1. Who played Peter in Spielberg's version of Hook?
   a Robin Williams
   b Dirk Benedict
   c Mr T

2. Who [illegible] producer was the [illegible] Hook?
   a [illegible]
   b Steven Spielberg
   c Dwight Schultz

3. Who's the name of the [illegible] pirate in Hook?
   a Captain Jean Luc Picard
   b Captain Hook
   c Captain Crook

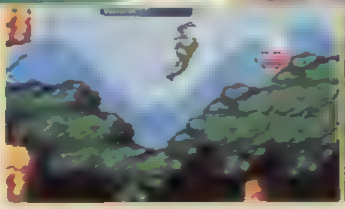

THERE ARE NO HOLDS BARRED WITH QUICKSHOT

There s only one joystick for the serious gamehead **Quickshot.** With over **30,000,000** sold already, it doesn't take a genius to see how popular they are And it's just as easy to tell why. There's a choice of over 30 different styles and levels (8 and 16 bit), with prices from only **£9.99** all the way up to **£29.99**

They're compatible with just about every system available – **IBM, Nintendo, Sega, Atari, Commodore, Amiga,** you name it And they all have serious standards of control that are the equal of any arcade you've ever seen. So make sure you have the joystick that's a real thrill to handle

Make sure you have a **Quickshot.**

Quickshot (Europe) Ltd , Unit D1 Tariff Road, Tottenham N17 0EH
Quickshot is a registered trademark

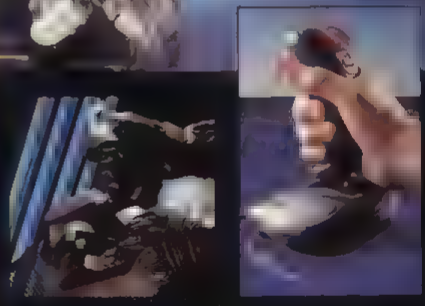

TO ADVERTISE IN THE
MEGA SHOP GUIDE
CONTACT:
MARIE LAWLOR
ON 071-972 6700

This section shows you which shops are near you. All you have to do is look for your local area heading, and the details of the shops are below

BERKSHIRE

FREE £2

VOUCHER

USE THIS AS A VOUCHER TO CLAIM £2
OFF VIDEO GAMES AT DANIEL OF WINDSOR

SEGA LYNX SUPER NINTENDO

THIS DOES NOT INCLUDE GAMES ALREADY REDUCED OFFER ENDS 31 1 94

DANIEL DEPARTMENT STORE
120 - 125 PEASCOD STREET WINDSOR
TEL: 0753 865566

KENT

SEGA GAMES
SLASHED

COOL SPOT	£37.99
DESERT STRIKE	£32.99
HAUNTING	£37.99
JURASSIC PARK	£41.99
ROCKET KNIGHT	£37.99
STREET FIGHTER 2	£49.99
DAVIS CUP TENNIS	£37.99

MEGA DRIVE 2 with SONIC 2 £115.99

Mail order and cash & carry shop now open Monday to Friday.

PRICE SLAYER
UNIT 10, DZ TRADING ESTATE, CASTLE ROAD, SITTINGBOURNE,
KENT ME10 3RN 0795 420377

BIRMINGHAM

BIRMINGHAM MEGA-DRIVE OWNERS

WE BUY, SELL & PART EXCHANGE MEGADRIVE MEGA CD & SNES GAMES

SPECIAL OFFER — This month only — Mega Drive £79.00

[illegible]	£[illegible]	[illegible]	£[illegible]
[illegible]	£[illegible]	[illegible]	£[illegible]
[illegible]	£[illegible]	[illegible]	£[illegible]
[illegible]	£[illegible]	[illegible]	£[illegible]
[illegible]	£[illegible]	[illegible]	£[illegible]
[illegible]	£[illegible]	[illegible]	£[illegible]
[illegible]	£[illegible]	[illegible]	£[illegible]

MANY MORE USED GAMES FROM £10

SATTVISION UK SYSTEM
Tel: 021 382 6062 (10am-6pm) P & P £2
Shop, 2 Turfpits Lane, Erdington, Birmingham B23 5DP
(opp Golden X Pub, Short Heath Road)

LINCOLNSHIRE

Grantham Computer Centre
Kings Walk, Guildhall Street, Grantham, Lincolnshire
Tel / Fax: 0476 76994

SPECIAL OFFERS		SECONDHAND GAMES	
Mortal Kombat	45.99	Micro Machines	24.99
Jurassic Park	46.99	X-Men	29.99
Bubsy Bobcat	35.99	Streets Of Rage II	24.99
Jungle Strike	39.99	Tecno Clash	29.99
Flashback	39.99	Strider II	29.99
Cool Spot	39.99	NHLPA '93 Hockey	19.99
Micro Mach nes	32.99	Strider	14.99
Sonic II	24.99	Streets Of Rage	14.99

PLUS LOADS MORE SECONDHAND GAMES
ASK FOR THE SECONDHAND GAME YOU REQUIRE AND WE WILL RING YOU WHEN IT COMES IN! (THAT'S IF WE HAVEN'T GOT IT)
BUY ANY MEGA CD TITLE AND GET A
[illegible] CONVERTOR FOR £11.00
Add £2.00 for P&P

BOURNEMOUTH

VIDEO GAME CENTRE

MEGADRIVE SUPER NINTENDO PC ENGINE LYNX NEO GEO GAMEBOY TURBOGRAFX GAMEGEAR

*** SUPPLIER OF VIDEO GAMES TO MEAN MACHINES***

NEW RELEASES		HARDWARE		SPECIAL OFFERS	
Street Fighter 2 SCE	59.99	Megadrive 2 + Aladdin	125.00	PGA golf 2	29.99
Lemmings	59.99	Megadrive + SF1 SCE	45.00	Road Rash 2	29.99
F1 Racer	46.99	Megadrive + 6 games	45.00	Smash TV	14.99
Zombies Ate My Neighbour	44.99	Mega CD 2 + Road Avenger	245.00	Cybercop	12.99
Sonic CD	44.99			Asia Dragon	14.99
Thunderhawk CD	49.99	Master System + 4 games	65.00	Ecco	34.99
Davis Cup Tennis	42.99	Sega 6 button joypad	4.99	Cadash	19.99
Ultimate Soccer	42.99	CapCom joystick	69.99	Aquatic Games	19.99
Chuck Rock 2	42.99	Jap/USA/UK Convertor	4.99	Batman Return of Joker	19.99
NHL 94	42.99	Asci 6 button joypad	24.99	Double Dragon 3	19.99

CALL FOR PRICES SEND S.A.E FOR FREE LIST

We have huge range of new & used games in stock. Part exchange welcome. P&P free on games £10 on consoles Please call for latest releases

888 Wimborne Rd, Bournemouth DH9 2DR
Tel / Fax: 0202 527314

LONDON, N1

Phone for details of our Gamers Club Discount
Mon - Sat 10am - 7pm

FutureSoft

"THE CONSOLE SPECIALISTS"

NINTENDO . SEGA . GAMEGEAR . GAMEBOY . NEO GEO . P.C's .

Repairs, conversions and modifications
The latest import's ava lable
Part exchange welcome, new and used games available, mail order specialist's
Mega CD - Ava lable Phone Now

121 ESSEX ROAD, ISLINGTON, LONDON N1 2SN
TEL: 071 359 4126/7 FAX: 071 359 8418

THE BEST GAMES AT UNBEATABLE PRICES!

LONDON

ARROW VIDEOS

88 Bruce Grove Tottenham, London N17 6RU
Tel: 081 808 4425/081 885 3956

THIS MONTHS OFFERS

Mortal Kombat	£44.95	Batman Returns	£34.95
Jurassic Park	£34.95	Super Smash TV	£ 9.95
Sonic Spnt	£29.95	Little Mermaids	£ 9.95
Bushy	£29.95	Shadow of Beast 2	£ 9.95
Sttg 2	£34.95	Predator 2	£ 9.95
Streets Of Rage 2	£24.95	Sola Packer	£ 9.95
Jungle Strike	£29.95	James Bond 007	£ 9.95
PGA Golf 2	£29.95	Homepoine	£ 9.95
Road Rash 2	£24.95	Super Monaco GP 2	£22.95
Bulls Vs Blakers	£24.95	J.P.Attack Chopper	£22.95
Global Gladiators	£24.95	F22	£22.95
Mega-lo-Mania	£29.95	Lemmings	£22.95
Another World	£29.95	Dungeons & Dragons	£24.95
Ali Boxing	£29.95	Speedball 2	£ 9.95
Micro Machines	£32.95	Tail Spin	£ 9.95
Flashback	£29.95	Marble Madness	£ 9.95
Super Kick Off	£29.95	James Pond 2	£ 9.95
Ecco The Dolphin	£29.95	Nemesis	£24.95
Streets of Rage	£22.95	Tiki Bix	£ 9.95
Turtles Turbo Challenge	£22.95	Olympic Gold	£22.95
E.A. Hockey	£32.95	WWF Arresting	£24.95
NHLPA Hockey 93	£34.95	Two Crude Dudes	£ 9.95
Sonic Hedgehog 2	£29.95	Jimmy White 2	£ 9.95
Aliens 3	£ 9.95		

For mail order please add £1.50 P&P
Cheques & POs payable to Megatrone Videos Ltd

MEGADRIVE TITLES

Alien 3	£34.99	Mercs	£34.99
Alisia Dragoon	£34.99	Mickey & Donald	£34.99
Arcade Classics	£34.99	Mig 29	£34.99
Arnold Palmer Golf	£34.99	NHL Hockey 93	£34.99
Art Alive	£34.99	Olympic Gold	£34.99
Atomic Runner	£34.99	Out Run	£34.99
Batman Returns	£34.99	Pacmania	£34.99
Battle Squadron	£34.99	Pete Sampras Tennis	£34.99
Bio Hazard Battle	£34.99	Populous	£34.99
Bonanza Bros	£34.99	Powerball	£34.99
Buck Rogers	£34.99	Predator 2	£34.99
Bulls Vs Blazers	£34.99	Quack Shot	£34.99
Cadash	£34.99	Rampart	£34.99
Centurion	£34.99	Rings of Power	£34.99
Chakan	£34.99	Road Rash	£34.99
Chase HQ 2	£34.99	Road Rash 2	£34.99
Chester	£34.99	Robocop 3	£34.99
Chuck Rock	£34.99	Rolling Thunder 2	£34.99
Cool Spot	£34.99	Shadow Dancer	£34.99
Crue Ball	£34.99	Shadow of the Beast	£34.99
Cyberball	£34.99	Shadow of the Beast 2	£34.99
Dark Castle	£34.99	Shinobi 3	£34.99
Decap Attack	£34.99	Sonic Hedgehog	£34.99
Desert Strike	£34.99	Sonic Hedgehog 2	£34.99
Dick Tracy	£34.99	Space Harrier 2	£34.99
Dino Dini Soccer	£34.99	Speedball 2	£34.99
Dragon	£34.99	Spiderman	£34.99
Dragons Fury	£34.99	Strider	£34.99
Dynamite Duke	£34.99	Super Hang On	£34.99
Ecco The Dolphin	£34.99	Super Kick Off	£34.99
Elemental Master	£34.99	Super Monaco GP	£34.99
Elmo Saves Ernie	£34.99	Super Off Road	£34.99
Evander Holyfield	£34.99	Super Thunderblade	£34.99
Fatal Rewind	£34.99	Super Volleyball	£34.99
Fatman	£34.99	Sword of Sodan	£34.99
Fighting Masters	£34.99	Taz Mania	£34.99
Flashback	£34.99	Team USA Basketball	£34.99
Flicky	£34.99	Terminator	£34.99
Forgotten Worlds	£34.99	Thunderforce 3	£34.99
Gain Ground	£34.99	Thunderforce 4	£34.99
Ghostbusters	£34.99	Toe Jam and Earl	£34.99
Ghouls & Ghosts	£34.99	Toki	£34.99
Golden Axe	£34.99	Tommy Lasorda Baseball	£34.99
Golden Axe 2	£34.99	Turbo Outrun	£34.99
Gynoug	£34.99	Twin Cobra	£34.99
Last Battle	£34.99	Two Crude Dudes	£34.99
Road Rash	£34.99	Valis 3	£34.99
Revenge Of Shinobi	£34.99	Wani Wani World	£34.99
Sherman	£34.99	Wimbledon	£34.99
Sidepocket	£34.99	Winter Challenge	£34.99
Simpsons	£34.99	World Cup Italia 90	£34.99
Try Golfing special offer	£34.99	Zero Wing	£34.99

P&P £3 ON CONSOLES INES AT SIMILAR DISCOUNTS

MEGABYTES
TEL: 081 335 4224
32 CENTRAL ROAD WORCESTER PARK SURREY

SHOP PRICES MAY VARY

LONDON SW17

NEW AGE
COMPUTER GAMES & CONSOLES
12 TOOTING HIGH STREET
LONDON SW17 0RG

THE LATEST OFFICIAL & IMPORT GAMES FOR YOUR CONSOLE

MEGADRIVE
MASTER SYSTEM
GAMEGEAR
NINTENDO
SUPER NES
GAMEBOY

WE BUY OR SELL YOUR SECONDHAND GAMES
OPEN MON SAT 10.00am TO 6.00pm

YORKSHIRE

ice DISTRIBUTION

6 CLEVELAND STREET
DONCASTER
SOUTH YORKSHIRE
DN1 3EF
Tel: 0302 340079
Fax: 0302 752064

YORKSHIRE'S NO.1 CONSOLE RETAILER
IMPORTS ARRIVING DAILY

£3 OFF ANY GAME
WITH THIS VOUCHER.
Voucher valid until the end of February 1994.
(£3 off full RRP of game)

STOCKIST OF SNES, NEO-GEO, MASTER SYSTEM & GAMEBOY.
VISIT OUR SHOP FOR ALL YOUR CONSOLE NEEDS
FOR MAIL ORDER PLEASE ADD £1 P&P
STOCKIST OF MANGA VIDEO

ADVERTISERS INDEX

Electronic Arts	IFC, 26 & 27	Space City	
	42 & 43	Arcade Software	
Special Reserve	IBC	Voice Tech	
Codemasters	OBC, 17	Game Watch	
Sony	7, 15, 21	Shekhana	
Datel	41	Comet	
John Menzies	144	Acclaim	42 & 43, 90
US Gold	11, 12 & 13	Gremlin	
Console Connections	37	Midland Bank	
FR Competitions	137	Smithkline Beecham	
Home Grown Productions	137	Konami	102
KG Consoles	129	Virgin	51,
Quick Shot	127	Nintendo	52
Ascii	123	Woolworths	
Hornby Hobbies	33	Suncom	
Psygnosis	115, 89	Argos	
Mega Swap Line	118	Ritz	
Console Masters	118	Rumbellows	74
		Info Media	

k.g. Consoles *Low Low Prices*

SUPER NINTENDO

INTRODUCTION PACKS
A machine plus Nintendo Scenery of Rage & 7 control leads £ 89.99
Mega LE plus games for only £254.99

£2 DISCOUNT ON ALL ORDERS RECEIVED IN NOVEMBER FREE!
MEMBERSHIP WITH ANY ORDER OVER £65
PAL GAMES on CONSOLES

MEGADRIVE

MEGA DRIVE PACKS

Open early 9a.m. late 7 days a week
SALES HOTLINE - 0527 542654

Please call for prices on items not shown.
All prices correct at time of going to press

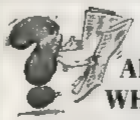

IF AN ADVERT IS WRONG, WHO PUTS IT RIGHT?

We do. The Advertising Standards Authority ensures advertisements meet with the strict Code of Advertising Practice. So if you question an advertiser, they have to answer to us.

To find out more about the ASA, please write to Advertising Standards Authority, Department X, Brook House, Torrington Place, London WC1E 7HN.

ASA
Advertising Standards Authority

This space is donated in the interests of high standards in advertisements

PREVIEWS

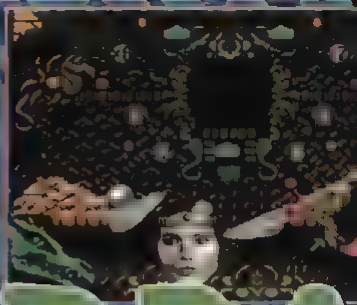

DRA
REV

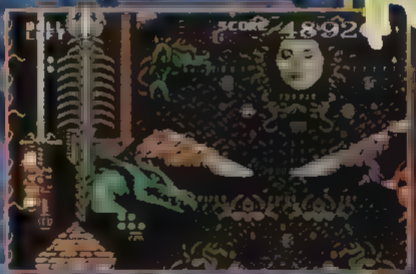

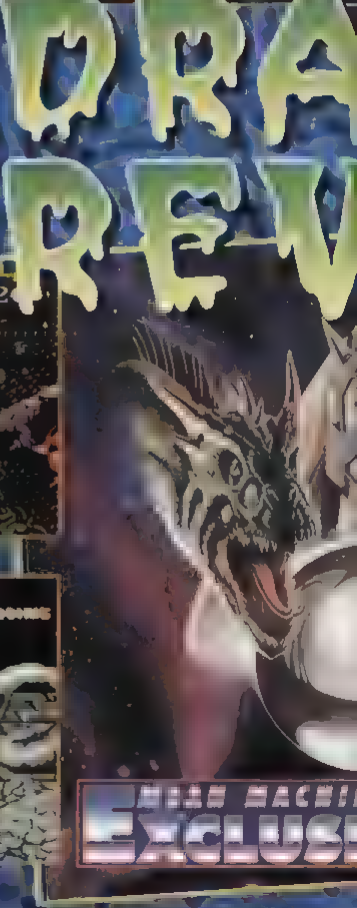

MEGA MACHI
EXCLUSI

BALL LEFT 1
SCORE 60600
GON'S
ENGE
SCORE 29820

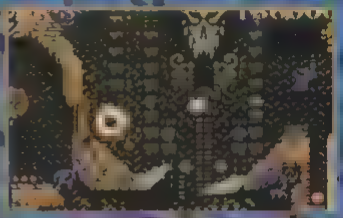

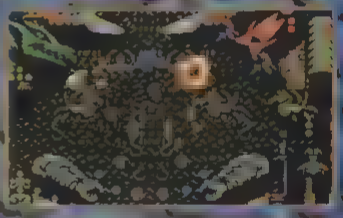

1-2
PLAYERS
BY
TENGEN
PRICE
PERCENT COMPLETE

IN
HEAD
1
PLAYERS
TBA
MICROPROSE
TBA

OFFICIAL AND CRUCIAL GAMEWEAR T-SHIRTS
GAME WEAR
GET THE CHEQUE OFF, GET THE SHIRT ON, & GET ON DOWN
SERIOUS GAMES PLAYING NEEDS SERIOUS
TO ACHIEVE TRUE MEGADRIVE MANIA, YOU MUST ADDRESS ALL ASPECTS OF
MOST SAD HOPEFULS FALL DOWN?
ARE OF MASSIVE IMPORTANCE IF YOU
THESE UNRIVALLED GAMEWEAR T-SHIRTS.
THEY'RE A SOURCE - THEY'LL CHANGE YOUR LIFE. SWEAR TO GOD
STAR TREK DEEP SPACE NINE
CARDASSIAN
ADDRESS
POSTCODE
DATE OF BIRTH
VISA
ACCESS
TITLE
CODE
SIZES
QTY
PRICE
TOTAL
PO BOX 30,
BRISTOL
BS99 1QW
ORDERS ARE NORMALLY DESPATCHED WITHIN 7-10 DAYS
BUT ALLOW UP TO 28 DAYS FOR DELIVERY.
ALL SHIRTS ARE 100% COTTON AND MACHINE WASHABLE.
are subject to availability.

MEGAMART

ATTENTION!

MEAN MACHINES Megamart is for private advertisers only. Anybody sending in a trade advert will not have it published. It will be ignored, your cheque will not be cashed and no correspondence will be entered into! Due to deadlines, allow up to six weeks for your advert to appear in the magazine.

FOR SALE

GAMEGEAR For Sale 4 Excellent Games costs £200 selling for £80 ono vgc Boxed Telephone Mark on 081 948 8328 Hurry

MEGADRIVE with 5 Games and Menacer Gun and Turbopad worth £500 sell for £270 ono Telephone Tom on (0772) 862943

MEGADRIVE 2 Games Golden Axe, Sword of Vermilion Castle of Illusion, Strider and Sonic £15 each Telephone 0932 564258

MASTER SYSTEM for sale £130 2 Pads, 6 Games includes Speedball 2 Sonic and Terminator 2. For more information ring (0708) 448719

SUPER NINTENDO for sale 7 Great Games. Converter all Boxed Worth over £450 sell for £300 ono Telephone Alex on 071 794 0794

GAMEBOY for sale with 6 Games Super Mario 2 Gremlins 2 Spiderman Hook, Othello Tetris £80 Call Tim on 0372 85214

MEGADRIVE GAMES for sale EA Hockey Lotus, Turbo Challenge Olympic Gold Super Wrestlemania £20 each Telephone Kevin (0592 752026 after 6pm

STRIDER an World of Illusion for sale £20 each or will swap for Sonic 2 Ecco the Dolphin, Lemmings Cool Spot. Write to Melanie 957 Lawrence Road, Frodsham Cheshire WA6 6RS

MEGADRIVE with 8 Games including Sonic 1&2 Mercs, Streets of Rage 2 Control Pads, still Boxed only 4 months old Worth £750 Quick sale needed £320 ono Telephone Andy (0942) 725224 Also for sale Nintendo Deluxe Boxed, 6 Games £60 Buyer collect

MEGADRIVE Games for sale Olympic Gold £15 Magical Hat £7 Afterburner £12 and Euro Club Soccer £17 Phone (0302) 746253 ask for Jonathan

STAR COLOUR Printer LC24 200 £200 3 Colour 1 Black Ribbon Phone (0354) 740748 for example print out

2 NES. Game each for sale 1 with Adaptor £45 without £30 Call Marlyn on 071 223 6817

COMICS For Sale over 200 all Good Condition Marvel Worth £300+ sell £150 Telephone Hamish on (0222) 61 204 (Cardiff) Weekdays only

I WILL SELL 23 Gamegear Games worth over £300 for war for it £150 ono Games include Soccer Baseball Tennis etc. Contact Simon on (0908) 3 7068 after 6pm Not an offer to be missed so get phoning

SNES and Megadrive Games for sale SF2 Starwing, WWF Road Rash and lots more Phone Russ on (0487) 813434

MASTER SYSTEM for sale with 2 built in Games plus 7 Boxed Games £100 Phone Tom on Cambridge (0223) 352199

FOR SALE Electronic Gaming Monthly Magazine from Nov '92 to Sept '93 all in Mint Condition £1.50 each include P+P 1 reviews all the latest Games on every Console Please write to Simon Lew 88 High Street Cradifon Devon EX17 3LB

SEGA MEGADRIVE with 13 Brilliant Games including Monaco Spiderman Gynoug and Streets of Rage Only £250 ono Telephone (0483) 36277

AMIGA 500 with Philips Monitor 30+ Games including Incredible Sonic Mouse, 2 Joysticks £350 ono Phone Ben (0367) 242039 Oxon)

GAMEGEAR with 2 Games Car Adaptor and TV Tuner for sale Also Amstrad CPC464 plus Colour Monitor Joystick and 95 games Included in overall price of £115 Phone (0932) 969009 Surrey area Phone weekdays 8-9pm Contact James

MEGADRIVE, 14 Top Games, 2 Controllers worth over £700 with free magazines worth over £200 for £450 ono (0303) 250951

GAMEBOY 3 Games Fully Boxed £50 or swap for 2-3 Megadrive Games Telephone Mike on (0495) 270055

FOR SALE Master System Converter £15 Rastan Spiderman Great Basketball, Operation Wolf £10 each For the Megadrive Japanese Converter £5 Olympic Gold, D Robinsons Basketball Budokan £15-20 each Phone 081 422 5750 ask for Rick Open to offers North London area Person must collect

GAMEGEAR Mains Adaptor Battery Pack and 3 Games Donald Duck Sonic and Kick Off £100 Phone Ben (0367) 242039 (Oxon)

FOR SALE Sega Gamegear, Mains adaptor Carrier Case Sonic the Hedgehog, Unwanted gift, Boxed as new Excellent Condition, priced to sell must go, instructions included Worth £160 sell for £100 ono First offer accepted Phone Trevor on 0524 39103

FOR SALE desert Strike and John Madden '92 for Megadrive £25 each ono Phone Sion on (0248) 722305 after 4pm

1 **MEGADRIVE** and 2 Controllers, brand new and still boxed in perfect condition with 8 games SOR2 PGA Golf2 Super Kick Off Madden '92 Megagames 1 and Sonic for £200 ono for more information ring 0448 1 830 and ask for Richard

LOADS OF GAMES for sale all under £25 some below £15 Swap your unwanted Megadrive Games for different ones for just £4 Phone 021 422 6159

WHAT A BARGAIN Megadrive Super Pad 2 Sticks, Speakers Sonic 1&2 all fully boxed and only £90 Only 7 months old Phone Shaun on 081 337 6834 I'll be waiting

BARGAIN! Megadrive Games Lotus Challenge, Sonic 1&2 and Desert Strike £50 gets you the lot Buyer must collect from Durrington near Salisbury Wiltshire Telephone (0980) 53622 ask for Bob

MEGA CD for sale including Jaguar X-220, Cobra Command, Sol Feace Streets of Rage, Super Monaco GP Golden Axe, The Revenge of Shinobi and Columns, all on CD Genuine reason for sale All boxed £250 Telephone (0360) 24348

POPULOUS 2 Two Tribes £30 as new and complete with codes Telephone (0267) 660183.

MEGADRIVE + 6 Great Games and 1 Joypad and Alien 3 Joystick all for £150 Phone Kunal on 081-508 7933 after 6pm

GAMES Ecco £25 JIM'93 Euro Soccer £ 8 Sonic Italia '90 £6, Super Monaco £10, Jungle of Illusion £15 Phone Nick (0443) 740715

MEGADRIVE Games for sale including Streets of Rage II and Flashback Prices may vary from £10-£25 Buyer must collect Phone (0689 835370 (Bromley/Orpington)

MASTER SYSTEM II with 5 Games including Sonic 1 and Asprix Light Phaser plus 1 Pad £100 ono Telephone Ben (0354) 692958

BARGAIN 2 Top Class Games on Sega Megadrive Super Kick Off and World of Illusion £25 each both £45 Call 716525

MEGADRIVE Games for sale Golden Axe £ 2.50 Alien 3 £20 £30 for both ono Great Condition Telephone Matt (0708) 524147

BARGAIN! UK Megadrive plus the best Footie Game out Super Kick Off only £80 including P&P Telephone 0884 38964

FOR SALE Jurassic Park for the American Sega Genesis, never been used £40 ono Phone (0527) 401715 evenings

MASTER SYSTEM II, 2 Control Pads, 8 Games and 25 various computer magazines £120 ono Telephone Kristian (Maidstone (0622) 754308

MEGADRIVE for sale with 8 Games £170 Phone (08937) 63782 or write to Aaron Nicholson 164 Harbour Road Kilkee Co Down, N Ireland

MEGADRIVE for sale including 12 Games (Cool spot World of Illusion Jungle Book Ecco Quackshot, Golden Axe II, Sonic 1&2 Megalomania, Tazmania, SOR II and Pitfighter) 2 Joypads (1 autofire) and loads of mags £280 Telephone 0525 852488 after 4pm

MEGADRIVE for sale including Menacer set Sonic 2 Speedball 2 - loads of mags and cheats All fully boxed with instructions FREE Sony Desiman, 2 Control Pads + Turbo all worth £475 sell for £225 Excellent value Phone (0734) 781987 and ask for Jamie TODAY

THINGS FOR SALE Amstrad PCW9512 complete system some disks £250 NES with Light Gun and 9 Games £90 Boxed Virgin 7+ £35 BMX for ages 4 to 7 hardly used £70 interested will phone 081-656 5920 then Prices negotiable computers boxed

UK MEGADRIVE Good Condition! takes all cartridges 6 Games EA Hockey Stat Control Golden Axe Truxton Magical Hat, Altered Beast Two Joypads £ 35 Also Hitachi Ghetto Blaster with Super Woofer £40 Phone Matthew after 6pm Aylesbury (0296) 24340 (Price includes postage

GAMEBOY + 5 Games Tetris Super Mandland Dr Mario Fortified Zone and Snake or Die Comes complete with 2 Player Lead, Game Manuals and Magazines. Sell for £80 Call Dan on 081-882 9031 after 4pm

GAMEGEAR for sale + 3 Games only £80 Telephone 07071 644367

GAMEBOY for sale 3 Games including Mario £30 ono Telephone David Taylor on (0405) 862483

NEO-GEO Scart 50HZ) Joystick Memory Card and Cross-swords £240 or swap for Scart 60HZ) Jap Megadrive and Mega-CD Telephone (0634 235426

SEGA Master System II 9 Games 1 year old, mint condition £150 telephone (0502 271409 ask for Adrian

MEGADRIVE worth £400 selling for £195 with Jungle Strike PGA 2, Super Kick Off Road Rash 2 Lemmings, Golden Axe 2 Sonic 2 Joypads 1 autofire, Games Rack, Cheats Codes for above games Call Will on (0223) 352853 for details

SEGA MEGADRIVE for sale with 10 Games including Ecco Speedball 2 EA Hockey World of Illusion etc also includes Japanese Converter Arcade Powerstick, 2 Joypads Games Holder and about 50 Magazines vgc, all for £300 ono Phone (024) 59882

ATARI ST with over 20 Games, Joystick and 2 Mouses, sell for £150 or swap for 8 Gamegear Games I also will accept 4 Games and a Carry Case, must be in mint condition Birmingham area Phone 021 523 7202. Cheers

MEGADRIVE and 22 Games for sale Master System Converter, Infra red joypads and much more, will sell separately or together Games include EA Hockey 2 Crude Dudes Speedball 2 etc games from 15 to 30 all worth over £900 will sell for £600-£650 Telephone Mike 0908 318701

MASTER SYSTEM II, Boxed, Mint Condition 2 Joypads 8 Games (including Sonic 2 Lemmings) Mega £115 Telephone Stephen on (0505) 862882

M B CARTS, Transbot Ninja, Global Defence Spy vs Spy £10 each, all for £37 including free tips book. (0202) 603361 6-8pm

FOR SALE Street Fighter 2 and Krusty's Fun House with free Universal Adaptor for £50 also for sale English Mega CD Perfect Condition £175 to £200 wanted Write to Mathew Sawtell 10 Little Walton Beatty, Kent CT13 0DW Buyer must collect

MASTER SYSTEM for sale with 1 Joypad Good Condition with 4 Games £40 Telephone 04750 639634

MEGADRIVE with 3 Joypads, 5 Games Sonic 1&2, European Soccer Buster Douglas, Wrestlemania + Tips Book £130 Call (0784) 248805

MEGADRIVE GAMES for sale Road Rash 2 Wonderboy 5 Phantasy Star 2 Dungeons and Dragons, Bio Hazard Battle £25 each Atomic Runner LHX Chopper Midnight Resistance Elementac Master Marvel Land £20 each All boxed with instructions Phone Dave on (0265) 832930

ATARI LYNX 2 plus 6 Games, AC Adaptor and Carry Pouch as new cost £250 sell for £150 ono Call James on (0242) 232257 after 7pm What a bargain!

CHEAP GAMEGEAR + Games Gamegear £50, Alien 3 Tazmania Streets of Rage, Defenders of Oasis, Shinobi etc 2 each Berlin Wall and Sonic 2 £10 each TV Tuner £35 MS Converter £5 Magnifier £5 Case £5 Battery Pack £18, Mickey 2 for MS £15 Phone 081 393 2082

UK MEGADRIVE for sale plus 17 Games including Micro Machines Streets 2 PGA 2 Madden '93 Desert Strike, EA Hockey Lotus Turbo, Side Pocket, Speedball 2 Terminator 2 Plus 2 Joypads Quick sale hence £375 ono. Excellent condition. Please ring after 6pm (0827) 331897

FOR SALE Sega Gamegear with 10 Games Sonic 1&2 Tazmania, Mickey Mouse, Shinobi, Donald Duck, G Loc and more plus Car Adaptor Will sell for £110 ono or swap for Amiga 500 Phone Mark on (0737) 554101 (Surrey area)

MORE MEGADRIVE Bargains Ayrton Senna, Wani Wani World, Kiss Volfied £20 each Darwin 4081 Blockout, Castle of Illusion, Ghostbusters Junction £15 each Plus SNES Games Lemmings £30 Smash TV £25 Birdie Rush £25 All vgc. Ask for Dave on (0265) 832930

MEGA CD, 37 Carts including Jungle Strike, SOR 1&2, Road Rash 1&2 Tiny Toons and many more Also 4 CD's including Final Fight, Master System Converter Jap Converter Action Replay Game, Genie 4 Joypad, Tons of Mags All for £950 ono (0592 631056

STARFOX FREE, Yes, Free, if you buy my Super R-Type for £30 Telephone 071-482 7374 Other Games available also

GAMEBOY for sale with 8 Games also Headphones Case, Light Magnifier Converter All worth £350 but the price here is £210 ono It is a bargain Telephone (0460) 57495 ask for Piers Evenings/Weekends

MASTER SYSTEM, 29 Top Games including Sonic 1&2 Donald Duck, Asterix Mr Nutz, R-Type Galaxy Force Italia '90 Time Soldiers Outrun plus Loads More including Arcade Controller and Rapid Fire Unit Offers around £350 Contact Neil 386 Bordesley Green Birmingham B9 5NB Be Quick.

MEGADRIVE with 16 Games, Sonic 2 SOR 2, Alien 3, Ecco, Mercs, F22, Eswat Batman with Converter plus Powerstick and Joypad. Sell for £155 ono or will swap for Hand Held or Neo Geo Telephone 071 482 7374

AMIGA 500 + with 3 Joysticks, 2 Mice over 80 Games, Disk box with loads of Coverdisks etc Clearing Kit Mouse Mat, and Dust Cover All in Good Condition, easily worth £1000+ will accept £250 ono Telephone Ian on 081 286 8312 After 12pm

FOR SALE Megadrive Games Altered Beast £12 Two Crude Dudes £25 Mint Condition Telephone 02911 589306 and ask for Robert

MEGADRIVE Game for sale Tiny Toons £20 to £25 or swap for PGA 1 or 2 Phone Dione Dane on (0272) 730624

MASTER SYSTEM II for sale 2 Pads, Light Phaser and 11 Games including Fantasy Zone 1&2 Heavyweight Champ, Strider Basketball Nightmare Rescue Mission, Laser Ghost Whole lot for £180 ono If interested call 04941 716257 ask for Chris

SPECTRUM +3, 130 Games, Blank Disks, Tape Recorder 2 Joysticks, WP Package £300 ono. Must collect Contact Blair after 7.30pm (0737) 244482

GAMEGEAR, 3 Games, Carry Case, TV Tuner and Adaptor £95 Other offers accepted. Also Intruder Joystick and a Snooker Table for sale and Mega Cd Games to sell or swap Contact Nick on 051-644 9488 Wanted Mega Cd Games Call Me

SEGA MASTER SYSTEM, comes complete with 5 Excellent Games in Superb Condition, will sell for £95 Phone David on 081 524 4131

MEGA CD and Megadrive 9 Cd Games including Final Fight and Road Avenger. 16 Cartridges Includes LHX, T2 Gynoug, Monaco 2. Menacer and Master Converter All this boxed demonstrated and delivered for £350 ovno Phone 0344) 486542 after 6pm weekdays/weekends

FOR SALE, Megadrive with 5 Games which includes Sonic, Green Dog, Toki, Risky Woods and Alisia Dragon everything in original boxes and in great condition worth around £250 bar selling for £190 ono Phone Matthew 07? 791 0825 Buyer collects

NES with 2 Control Pads Zapper and 4 Games £55 ono or will swap for Megadrive Telephone (0742) 890568

BOXED MEGADRIVE with 8 Games. 2 Controllers. Games include Flashback, Ghouls n Ghosts, Sonic 1 & 2. Will swap for SNES with 2 Joypads and at least 2 decent Games or will sell for £200 Telephone Roger on 061 462 4508 after 5pm

SWAP GAMEGEAR with 2 Games a Master System with 4 good Games and a Commodore 64 with hundreds of Games for a SNES with 2 or 3 Games (preferably with STF 2 Phone Garry on (0422) 886207 Great Offer

SWAP MEGADRIVE with 6 Games 2 Joypads for an Amiga 600 Telephone Adam on 081 220 3513

SWAP MEGADRIVE with 8 Games plus Turbopad and Boxed Arcade Powerstick MD and Games are all boxed with instructions I want American Super NES with 5 to 6 Games Contact Ricky on 081 368 7488

SPECTRUM FANS!! own a 128+2 with over 400 Games to swap Many classics and also new games Also wanted Multiface 128 will pay £10 Write to Kathryn, 2 Blagden Grove Bishop Auckland, County Durham DL14 0RZ Please send your games list

MICKEY and Donald MD Game for MD Game Ecco the Dolphin Ring Ashley (0237) 451872

MEGADRIVE Sonic Madden 93 EA Hockey California Games for SNES with 3 Games (0884) 33204

WANTED any kind of Amiga with or without Games will swap for Megadrive with 9 Games plus 2 Joypads and 1 Joystick Phone David after 8pm on (0282) 457812

SNES WITH 4 Good Games in Mint Condition willing to swap for your MD with 6 Games Call Ollie (0264 357197

ATTENTION Master System Owners, I'd like to swap Sonic 2 for Sonic 1 Ring Joel (0568) 3315

MEGADRIVE WITH Mega Lo Mania Kid Chameleon Sonic 1 Swap/Part Exchange for SNES 2 Games preferably Mario Kart SF 2 Telephone Ben on (0354) 692958

SNES, 2 Controllers Scope Converter + Games to swap for an Amiga 500+ Telephone (0246 201403

I WILL SWAP my Megadrive with 4 Games (Sonic, Alien 3 Gynoug and Castle of Illusion) for Amiga 500 or 600 with some decent software and a Joystick. Phone Mark on (04521 384485 between 5-9pm Gloucester area only please as I'm without transport

I WANT TO SWAP Streets of Rage 2 for the Megadrive for Super Kick Off on the Megadrive Telephone (0840) 250536 ask for Simon after 4pm

IT'S SWAPTASTIC Swap any Sega Game for just £4 (inc P&P) Send your Game your 3 Game choices your Name and Address and a Cheque/PO for £4 made payable to "Paul Long" to 40 Highcliffe Road Two Gates Tamworth B77 1EE

FED UP with your Mega CD then IN swap Sonic 1&2 Ghouls n Ghosts Immortal, Golden Axe John Maddens '92 Winter Challenge Altered Beast and Desert Strike for your Mega CD and plenty of Games possible pick up Contact Andy after 4pm on 021 777 1217 (please help me)

SEGA MASTER will swap Great Golf Golden Axe also Bowling or will consider selling cheap also some others Andrew 0744 31918

WANTED Amiga 600 without Games to swap with Sega Megadrive with 5 Good Games worth at least £350 or will sell for £ 75 Phone James on (0392) 2 0193 after 6pm

GAMEGEAR, many accessories including TV Tuner to swap for Mega CD Games. I'm interested in a Menacer Contact Nick 051 644 6982

WANTED

WANTED MegaCD and Games will give my NeoGeo, 2 Joysticks Burning Fight MegaCD Megadrive Games for swap from £5, excellent selection Phone Brian after 2pm (0463) 221173 Excellent

SEGA MEGADRIVE and Super Nintendo Games wanted will pay good price for recent games or will swap some (0527) 32230

MEGADRIVE MegaCD Games wanted cash paid I have over 100 games for swap from £4 Give me your Megadrive and I will give you a brand new SNES and games. Brian after 2pm (0463) 221173

MEGADRIVE GAMES, UK Boxed Good Condition, Instructions Chase HQ II, II, Cisco Heat (for novice) No time wasters State details and price required, please write to Richard, 2 Crown Buildings, 7 Durham Road Birtley County Durham DH3 1LG No callers

PEN PALS

NEED A PEN PAL? Well send a cheque or postal order for £1.50 to The Pen Pal Club 129 Hamilton Avenue Halesowen West Midlands B62 8UB The cheapest way to get a penpal

TO ALL GIRLS aged 14-15 who like and own a Megadrive please write to Dean Wilson 10 Glengall Road Edgware Middlesex HA8 8ST PS Send a photo of yourself and please list your Games

MY NAME IS ANDREW. I am 11 Years old, would like penpals with similar tastes to mine Telephone (0744) 3 9 8 St Helens

MY NAME IS KERYS. I'm 18 and I'm looking for a penfriend who likes all computers, drawing and films/videos. If you're bored then write to Kerys Mitchell Parc Farm Gwernaffield, Mold, Clwyd CH7 5ER 100% reply guaranteed Please write soon

MISCELLANEOUS

MEGADRIVE tips book Printed using a Mac computer with 100+ tips Send SAE and £1 to David, 70 Norse Road, Scotstown Glasgow G14 9HT

FOR SALE issues 9 13, 15 19 21 24 of Mean Machines including The Complete Guide to Sega, The Complete Guide to Consoles 4 and Complete Guide to Megadrives All for £50 Contact Chun on (0708 751829 Weekdays after 4pm only All VGC

SWAPS

MEGADRIVE GAMES to swap have 8 titles to swap including Lemmings Phone (0292 443555 Most games considered

SWAP MEGADRIVE with 2 Controllers and 9 Games for Good Working Amiga 500+ with Games Phone Stuart 4-10pm on 081 360 4176

I WOULD LIKE TO SWAP World Cup 93 for the Master System for Williams GP on the Master System with Instruction Book and Case Phone Daniel on 081 500 4843 I live in the East London/Essex area

MEGADRIVE GAMES to swap Golden Axe 2 or Streets of Rage 2 for Super Monaco GP 1 or 2 Telephone (0689) 836257

AMIGA 600, 1 Meg, loads of Games Joypad, Mouse etc swap for Super NES with Games or £140 Phone John (0483 428209

MESSAGES

THE PERFECT Christmas present Megadrive with 9 top rated games Desert Strike, Jungle Strike E A Hockey, John Maddens Football Streets of Rage II Lotus Challenge Wrestling + a few more 2 Joypads, 1 Turbo Phone Kieran 061 428 7089 Worth £500+ Reasonable offers considered

PLEASE REMEMBER THAT REPLYING TO PRIVATE ADVERTS IN MEGAMART IS AT YOUR OWN RISK. BE WARNED AND BE CAREFUL!

Got something to sell? Or want to swap games? Do you want something or do you have a special message? Perhaps you just want a pen pal? Well, whatever you want, the MEAN MACHINES Megamart is the place for you.

For just £1 you can have your very own advertisement containing up to 20 words! Or if you're feeling rich and verbose (look it up in the dictionary) £2 will buy you 40 (count 'em) words!

So what are you waiting for? Fill in the squares below with your words, pop it in an envelope along with a cheque or postal order (do not send cash) made payable to MEAN MACH NES and send it to MEAN MACHINES MEGAMART MEAN MACHINES PRIORY COURT 30-32 FARRINGDON LANE LONDON EC1R 3AU

ATTENTION! MEAN MACHINES Megamart is for private advertising only. Anybody sending in a trade advert will not have it published. It will be binned, your cheque will not be cashed and no correspondence will be entered into. However, if you are interested in placing a mega trade ad, please contact Nadine on 071 972 6700 NOW.

Due to deadlines, allow up to six weeks for your advert to appear in the magazine.

I WANT TO USE THE MEAN MACHINES MEGAMART. HERE'S MY MESSAGE

£1

£1

I WANT MY ADVERT TO GO UNDER THE FOLLOWING HEADING (TICK BOX)

Name

Address

Post Code

Tel No

FILL IN THE TOP BOX FOR A (20 WORDS), OR FOR A LARGER MESSAGE, FILL IN BOTH BOXES FOR ONLY £2 (40 WORDS) PLEASE NOTE: ONLY ONE WORD PER BOX, PHONE NUMBERS COUNT AS ONE WORD. THEN FILL IN YOUR MESSAGE. USE CAPITALS AND WRITE NEATLY TO AVOID MISTAKES

Castlevania

THE NEW GENERATION

Konami has an all new Castlevania game planned for the Megadrive! Released in November the game is dubbed 'The New Generation' and follows on from the highly successful platform series previously only I censed to Nintendo

Of all the Konami titles Castlevania is perhaps the most eagerly awaited and we are all hoping that the finished product meets the standards set by Castlevania IV A half-finished version of the game currently has pride of place in the MEAN MACHINES office and, judging from this, the game is shaping up wel

The Castlevania saga tracks the exploits of an errant vampire hunter named Simon Belmont who's confrontations with Count Dracula are now legendary However fans of the series are in for a big surprise as Belmont no longer stars as the hero, being replaced instead by two characters named Eric Lecarde and Jonny Morris

Jonny is of the Belmont lin [illegible] and exercises the heirloom, a whip known affectionately as the 'Vampire Killer' to aid him in his mission for Dracula's death Unlike Jon Eric s faith lies with his 'Witches Spear' as he prepares to avenge the unfortunate demise of his g rlfriend s sou

In selecting two new heroes for the latest quest Konami has further expanded the gameplay by allocating unique powers to Eric and Jonny The novelties continue with there being special levels for each character in which the benefits of Eric s spear or Jonny's whip are exploited Konami are doubtless dedicating much time to [illegible] Megadrive Castlevania is as cool as its heritage We look forward to bringing you a spectacular review of this promising game very [illegible]

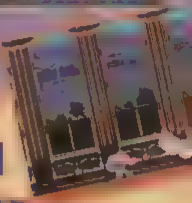

Boney, eh? Well at least I'm not a midget Midget!

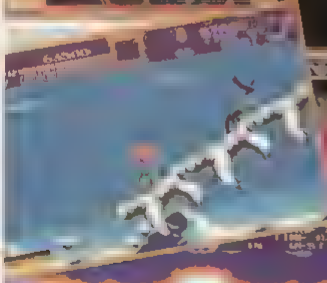

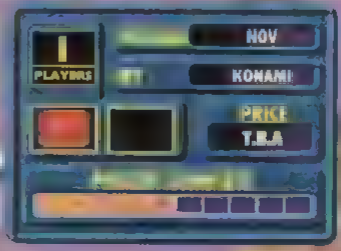

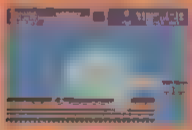

Circle' Go home!

Circle Quit to fawning me! Go

CONSOLE CONNECTIONS

Tel / Fax 0736 331131

SEGA MEGADRIVE 2 (UK) + SONIC 2 £114.99

SEGA MEGADRIVE (UK) + STREET FIGHTER 2 £129.99

SEGA MEGADRIVE 2 + (UK) + ALADDIN £114.99

SEGA MEGADRIVE 2 (UK) NO GAME £94.99

SEGA GAME GEAR + 1 GAME £79.99

SNES (USA) (SCART) £119.99 + 1 GAME £139.99

MEGA CD 2 (UK) + ROAD AVENGER £229.99

MEGA CD 2 (UK) + ROAD AVENGER + MEGADRIVE 2 (UK) £339.99

MEGA CD SOFTWARE

SEGA MEGADRIVE

SEGA MEGADRIVE USED TITLES

STREET FIGHTER 2 £52.99 + 6 BUTTON PAD £66.99

ROAD RAGE 2 £24.99

SONIC SPINBALL £39.99

ANOTHER WORLD £24.99

ALADDIN £39.99

MD EXTRA PAD £12.99

TIRED OF YOUR OLD GAMES? WE WILL BUY THEM BACK OR PART EXCHANGE

NEO GEO

NEO GEO (UK) + JOYSTICK £324.99

WORLD HEROES 2 169.99

SENGOKU 2 149.99

3 COUNT BOUT 169.99

FATAL FURY 2 169.99

WE HAVE A LARGE SELECTION OF USED NEO GEO GAMES! PART EXCHANGE WELCOME

...HUNDREDS MORE...PLEASE CALL IF NOT LISTED

RETAIL & MAIL ORDER CONSOLE CONNECTIONS UNIT 2, OLD BAKEHOUSE LANE, CHAPEL STREET, PENZANCE CORNWALL TR18 4AE

MAIL ORDER OPEN 10AM - 9PM Mon - Fri . 11AM - 5PM Sat - Sun

NATIONWIDE: GAMES £1.50 CONSOLES £10 (£6 3 - 5 DAYS)

THIS CHRISTMAS - ORDER BY MAIL WITH CONFIDANCE - FROM AN ESTABLISHED SHOP

CALL 0336 400284

And you could win one new release game cart of your choice every month FOR ONE YEAR!

For Nintendo or Sega consoles

and you could win this

competition for Sega Mega CD games & Super Nintendo Mega Drive games

If you own a Super Nintendo or Sega Mega Drive, turbo or Super NES or Sega Mega Drive, Street Fighter 2 special champion edition or Mega CD then you could win!

Each question will be a simple one and all you have to do is answer correctly and be the fastest player per competition. All winners will be chosen by computer on a closing date

Line open 24 hours. Please have a pen + paper ready

CHEATS / TIPS / CHEATS

JUST THESE GAMES OPEN WITH THE CONSOLE HELPLINE

0891 318 400.....INFORMATION HELPLINE

0891 318 401.....GAME OF THE MONTH - COOL SPOT !!!!!!

0891 318 402.....GAME GEAR, ALL NEW!!!!!!!!!!!!!!!!

0891 318 403.....DESERT STRIKE & THE TERMINATOR 1 & 11

0891 318 404.....STREETS OF RAGE 2 & 1 CHEATS & HELP

0891 318 405.....SONIC 2 & 1 TIPS, CHEATS & HELP

0891 318 406.....GOLDEN OLDIES, LOADS OF THE CLASSICS

0891 318 407.....NEW RELEASE (MEGADRIVE)

0891 318 408.....MEGADRIVE CHEATS (LOADS & LOADS)

0891 318 409.....MASTER SYSTEM CHEATS HINTS & TIPS

0891 318 410.....GAME OF THE MONTH (MEGADRIVE) THIS .....MONTH BUSBY !!!!!!! NEW !!!! (CHANGES WEEKLY)

0891 318 411.....AMIGA / PC SUPPORT

0891 318 412.....SONIC 1 (MASTER SYSTEM)

0891 318 413.....JUNGLE STRIKE FULL SOLUTION & CHEATS

0891 318 414.....NEW REALEASE (MASTER SYSTEM)

0891 318 415.....NEW GAMES, CHANGES EVERY 5 DAYS, ...THIS WEEK MORTAL KOMBAT (GORE CODES & CHEATS)

CALLS COST 36P CHEAP, 48P ALL OTHER TIMES. PLEASE ASK PERMISSION BEFORE YOU CALL

CALLS LIMITED EVERY MONTH.

PRODUCTIONS LTD, P.O. BOX 193, HAYES, MIDDX.

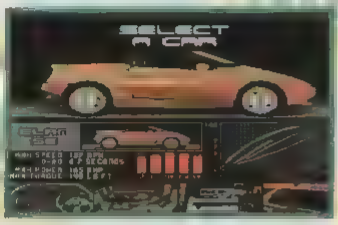

LOTUS II RECS

Fasten yer belts and rev up yer engines for the race of your life on the Megadrive. It's Lotus II· RECS, the sequel to EA's spiffing Lotus Turbo Challenge and it's coming your way soon.

Dive into the hotseat of a Lotus supercar and either against the computer or against a mate in a split screen racing extravaganza, drive, drive like the wind over 13 weird and wonderful where the weather is your deadly foe and your reflexes and courage your only allies.

Each of the 13 tracks have new challenges to face and conquer — wind blows you off the track, snow covers the course completely so you almost have to guess

your way, roadworks hold up your mad dash for glory and fallen logs send you flying off the road.

Choose from three super-models — an Esprit, an Elan or an M200 concept car — then decide whether you want manual or automatic gears, tune your radio into your fave sounds then top it off RECS which allows you to customise your tracks — making them longer, sharper, harder, more packed with cars, obstacles and so on. Boo-hiss there are still no almighty crashes on the tracks (one of the conditions of the licence) but this game is looking like hot stuff. Keep your eyes peeled on future issues of MEAN MACHINE SEGA for a full review.

Being caught out by the stiff time limit when in sight of the finishing post is a bummer from hell!

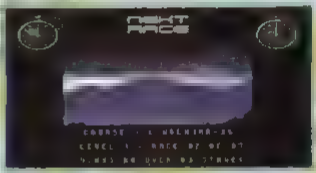

Ooh-arrgh, you townies haunt wanting to be drivin' them there curlymobiles across my fallow ground. Get orf my lawncand!

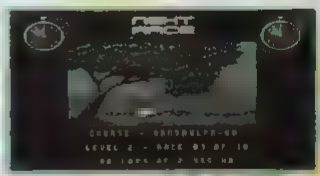

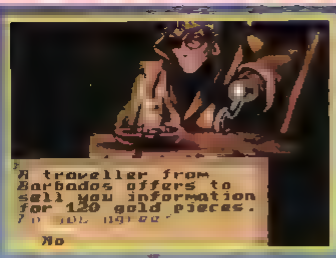

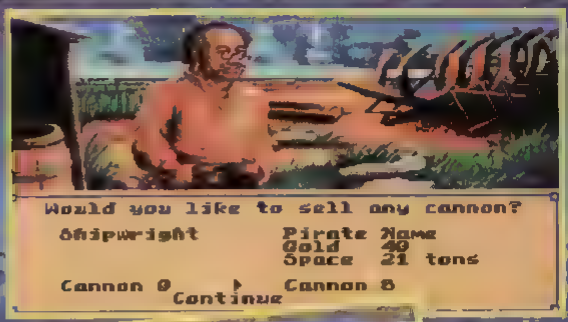

PIRATES! GOLD

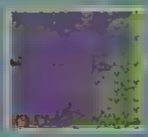

Pro ACTION REPLAY

THE ULTIMATE GAME BUSTING CARTRIDGE

WITH THE ACTION REPLAY CARTRIDGE YOU CAN NOW PLAY YOUR FAVOURITE GAMES TO DESTRUCTION!!!!

SEGA PRO

Just imagine, infinite lives, unlimited energy, special effects, extra fuel/ammo or play on any level. Become invincible with the Action Replay Cartridge for your MEGADRIVE™ MASTER SYSTEM™ & GAME GEAR™ Console.

MORE LEVELS ENERGY LIVES POWER

UNLIMITED SPECIAL EFFECTS

SEGA & MEGADRIVE MASTER SYSTEM GAME GEAR & MEGA-CD ARE TRADEMARKS OF SEGA ENTERPRISES LTD

THESE PRODUCTS ARE DESIGNED MANUFACTURED DISTRIBUTED OR ENDORSED BY SEGA ENTERPRISES LTD

HOW TO GET YOUR ORDER FAST!

ALL CHEQUES/POSTAL ORDERS MADE PAYABLE TO

DATEL ELECTRONICS

GOVAN ROAD, FENTON INDUSTRIAL ESTATE, FENTON
STOKE ON-TRENT ST4 2RS. ENGLAND FAX 0782 744292
TECHNICAL/CUSTOMER SERVICE 0782 744324

DATEL Electronics LIMITED

OR CALL AT OUR LONDON SHOP 222, TOTTENHAM COURT RD, LONDON, W1. TEL: 071 580 0000

Norwegian c[illegible]mmer hosts the XVII W[illegible] Olympics. To celebrate th[illegible] spectacular [illegible] US Gold are [illegible] and them [illegible] the sole [illegible] of a Winter [illegible] video-game — by [illegible] of the Lillehammer [illegible] Organising [illegible]ttee, no[illegible]

The trees looked on with interest!

Winter Olympics

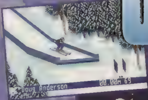

IT'S OFFICIAL!

[illegible]

1-4 PLAYERS	RELEASE	DECEMBER
	BY	US GOLD
	PRICE	TBA

PERCENT COMPLETE

OLYMPIC WINTER GAMES

⚠ Furious, the skier refused to let him past until he took the sign down.

⚠ Kristin, Nahon and Jim (the skinny one behind the post).

THE EXPERT'S OPINION

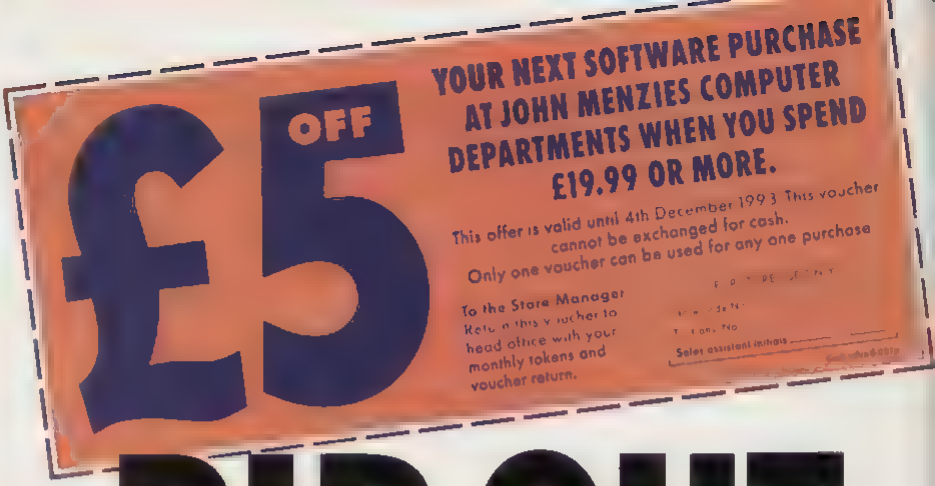
£5 OFF
YOUR NEXT SOFTWARE PURCHASE AT JOHN MENZIES COMPUTER DEPARTMENTS WHEN YOU SPEND £19.99 OR MORE.
This offer is valid until 4th December 1993. This voucher cannot be exchanged for cash.
Only one voucher can be used for any one purchase
To the Store Manager
Retain this voucher to head office with your monthly tokens and voucher return.
Sales assistant initials

RIP OUT AND TEAR DOWN TO

John Menzies

In John Menzies computer departments you'll find remarkable deals on entertainments software across all formats. And in every magazine below you'll find another £5 voucher waiting to save you money. Buy the titles, rip the vouchers and cash in.

NEXT MONTH

CELEBRITY WHAT'S MY LINE

Hello there, and welcome to Next Month Celebrity What's My Line. This month's distinguished panel of guests from the giddy world of games will be trying to work out who will be appearing in the next Mean Machines. So, little black insect man, with pointy ears and a ski-mask, would you like to sign in please.

Now, our first panelist, Blaze Fielding, what's your question?
BLAZE: Thanks, Eamonn. You know, it's tough on those Streets of Rage, so I'd like to ask if you learned martial arts for your game?
MYSTERY GUEST: Yes.
BLAZE:Tae Kwon Do?
MYSTERY GUEST:Y' what?
EAMONN:I'm afraid that's a no, Blaze. Care to continue, Mr James Pond.
JAMES POND: Flub, blurb, gasp, flop.
EAMONN: You appear to be choking, Mr Pond. Quick, someone get him a glass of water. If I could move onto our next questioner, Sparkster.
SPARKSTER: You know, Eamonn, I can sense a kindred spirit, so I'd take a guess that our friend here stars in a derivative platform game! (APPLAUSE)
And I'd also wager there's lots of cakes and jelly for backgrounds, and this little blighter throws sweets at his enemies.
EAMONN: Well, that's not really a question. urnaliste Tom Guise of MegaTech. Think, you can swing out for the panel, Tom?
TOM: Well, er, certainly Eamonn. Er, four way play rippin', flippin' hardcore, flub a dub a my-aqua-people, Tom's island, here come the pixies?
EAMONN: Well it seems like you've beaten the panel, mystery guest. Would you reveal your identity.
TOM: Ohh! It's Zool!
EAMONN: Well, that's all we've time for. See you next month!

MEAN MACHINES SEGA OUT NOVEMBER 30

BIRDS OF A FEATHER'S STAR RECIPES, AND SOME GAMES, PROBABLY

"One in four of our children leave secondary education, and can't read properly."

John Major, Prime Minister

DON'T TAX READING

Write to your MP today and say "No" to VAT on publications.

Sponsored by the Periodical Publishers Association

MEGADRIVE 2 DEALS

MEGADRIVE 2 WITH SONIC 2
& TWO SEGA JOYPADS -
GENUINE UK VERSION. SAVE £17 ..... 112.99

MEGADRIVE 2 AS ABOVE
COMPLETE WITH SONY 14" FST KVM1400 COLOUR TV/MONITOR AND SCART LEAD.
SAVE £43 ON RRP 295.99

MEGA CD 2 WITH ROAD AVENGER GENUINE UK VERSION.
(REQUIRES MEGADRIVE 1 OR 2) SAVE £20 ..... 229.99

MEGADRIVE 2 AS ABOVE *PLUS* MEGA CD 2 AS ABOVE.
GENUINE UK VERSIONS. SAVE £45 ..... 335.99

MEGADRIVE 2 AS ABOVE *PLUS* MEGA CD 2 AS ABOVE (GENUINE UK VERSIONS) COMPLETE WITH SONY 14" FST KVM1400 COLOUR TV/MONITOR AND SCART LEAD. SAVE £70 ON RRP 518.99

194.99

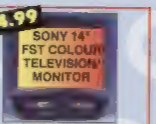

SONY 14" FST COLOUR TELEVISION/ MONITOR

MODEL KVM1400 WITH REMOTE CONTROL
FREE SCART LEAD
(STATE SNES, MEGADRIVE, AMIGA or ST)
AVAILABLE IN WHITE AT NO EXTRA COST. FOR FASTEXT OPTION PLEASE ADD £50

SONY TV/MONITOR ENABLES MONITOR QUALITY PICTURE FROM AMIGA, SUPER NES, ST OR MEGADRIVE VIA SCART CONNECTION. ALSO SUITS ALL CONSOLES VIA NORMAL RF INPUT. INCLUDES REAR SCART SUPPO. 60-CHANNEL TUNING. BLACK TRINITRON SCREEN. TWO POSITION TILT DESIGN FOR CHOICE OF ANGLE. INCLUDES LOOP AERIAL. SUPERB QUALITY.

MEGADRIVE GAMES
20%-50% OFF RRP

	RRP	OUR PRICE
ACCLAIM WORLD		
ISR SOCCER +	39.99	34.99
ALADDIN +	49.99	39.99
ALIEN 3	39.99	30.49
ANOTHER WORLD	39.99	30.49
ARCH RIVALS	39.99	30.49
ASTERIX - THE GREAT RESCUE	49.99	39.99
B.O.B.	44.99	35.99
BALL WRASH COLLEGE (US) FOOTBALL		
BATMAN RETURNS	44.99	35.99
BONANZA BROTHERS	19.99	17.49
BUBBY ROBCAT	39.99	30.49
BULLS VS BLAZERS	39.99	30.49
CHUCK ROCK 2 - SON OF CHUCK	44.99	34.99
CLIFFHANGER +	44.99	34.99
COOL SPOT +	44.99	34.99
DEMOLITION MAN	44.99	34.99
DESERT STRIKE	39.99	30.49
DONALD DUCK - QUACKSHOT	39.99	30.49
DOUBLE CLUTCH	39.99	31.49
DOUBLE DRAGON 3	39.99	30.49
DRACULA	44.99	34.99
DRAGON'S FURY	44.99	34.99
EA SPORTS SOCCER		
EA FOUR PLAYER GAME*	44.99	36.49
EA HOCKEY	39.99	31.49
EUROPEAN CLUB FOOTBALL	44.99	35.49
EVANDER HOLYFIELD'S REAL DEAL BOXING	44.99	35.49
EVANDER HOLYFIELD'S REAL DEAL BOXING	44.99	35.49
FANTASTIC DIZZY +	39.99	31.49
FATAL FURY	44.99	35.99
FATAL LABYRINTH	19.99	17.49
FLASHBACK	44.99	35.99
FLINTSTONES	39.99	31.49
FOOTBALL +	44.99	34.99
FORMULA ONE RACING	49.99	39.99
GAUNTLET 4	44.99	35.99
GENERAL CHAOS	39.99	31.49
GHOSTBUSTERS	39.99	31.49
GHOULS N GHOSTS	44.99	35.49
GOLDEN AXE 3	44.99	35.99
GUNSTAR HEROES	44.99	35.99
HYDLIDE	19.99	17.49
HARDBALL 3	39.99	30.49
HUNTING	44.99	35.99
HOME ALONE 2 +	44.99	35.49
HOOK	44.99	34.99
INDIANA JONES 3	39.99	31.99
JAMES POND 3	44.99	35.99
JOE MONTANA 3 (SPORTSTALK)	44.99	35.99
U.S. FOOTBALL 3	39.99	31.99
JOHN MADDEN AND EA ICE HOCKEY	39.99	31.49
JUNGLE STRIKE	44.99	35.99
JURASSIC PARK	49.99	39.99
KANDALEEN +	44.99	35.49
LAST ACTION HERO +	44.99	34.99
LEMMINGS 2	39.99	30.99
LETHAL ENFORCERS		
SYLVESTER AND TWEETY	39.99	31.49
TAZMANIA 2	44.99	34.99
TECHNO CLASH	39.99	31.49
TECMO CUP SOCCER	39.99	31.49
TERMINATOR ROBOT HERO TURTLES	44.99	35.49
TEENAGE MUTANT HERO TURTLES		
TOURNAMENT FIGHTERS +	44.99	35.99
TERMINATOR	39.99	27.49
TERMINATOR 2	39.99	23.49
THE MANAGER (LIGHT GUN GAME)	39.99	30.49
THUNDERFORCE 4	44.99	35.99
THUNDERFORCE 4	39.99	35.49
TINY TOONS	39.99	30.49
TOE JAM AND EARL	39.99	25.49
ULTIMATE SOCCER	39.99	30.49
ULTIMATE SOCCER	44.99	35.99
VAPOR TRAIL		
WAS BODY COUNT?	44.99	35.49
WIMBLEDON TENNIS	44.99	35.99
WINTER GAMES	39.99	19.49
WORLD CUP ITALIA 90	39.99	30.49
WWF 'RAW'	44.99	34.99
WORLD CUP ITALIA 90	44.99	34.99
WRESTLE WAR	19.99	16.49
WWF ROYAL RUMBLE +	44.99	35.99
WWF WRESTLEMANIA	39.99	30.49
X-MEN	44.99	35.99
YOUNG INDY	39.99	30.49
YUPPIES FROM HELL	44.99	35.99
ZERO WING	19.99	17.49
ZOMBIES ATE MY NEIGHBOURS	44.99	35.99
ZOOL *	44.99	30.49

MEGA CD GAMES
UP TO 25% OFF RRP

	RRP	OUR PRICE
BATMAN RETURNS	44.99	39.99
BLACK HOLE ASSAULT	39.99	29.49
CHUCK ROCK 2	39.99	29.49
CHUCK ROCK 2 SON OF CHUCK	44.99	36.49
COBRA COMMAND (NEW)	44.99	36.49
DRACULA	44.99	36.49
DUNE +	44.99	36.49
ECCO THE DOLPHIN +	44.99	35.49
FINAL FIGHT	39.99	32.49
HOOK	44.99	36.49
JAGUAR XJ220	44.99	36.49
LETHAL ENFORCERS		
(WITH GUN)	54.99	45.99
MUSIC VIDEO - HITS	44.99	36.99
MUSIC VIDEO - ROCK & ROSS	44.99	36.99
NIGHT TRAP (2 CDS)	44.99	36.99
NIGHT TRAP - LIGHTS OVER	49.99	39.49
PRINCE OF PERSIA	44.99	34.49
ROAD AVENGER	39.99	32.49
ROAD BLASTERS	39.99	32.49
SEGA CLASSICS		
(GOLDEN AXE, REVENGE OF SHINOBI, STREETS OF RAGE, SUPER MONACO GP, AND COLUMNS)	49.99	33.49
SEWER SHARK	44.99	36.49
SHERLOCK HOLMES +	44.99	36.99
SHERLOCK HOLMES 2 +	44.99	36.99
SILPHEED +	49.99	39.99
SONIC CD +	44.99	36.49
SPIDERMAN VS. KINGPIN +	44.99	36.49
TERMINATOR +	44.99	36.49
THUNDERHAWK	44.99	36.49
TOMCAT ALLEY	44.99	36.49
WOLF CHILD	39.99	30.49

FOR A FREE CATALOGUE CALL
0279 600204

YOU COULD WIN THIS CAR
ONLY WITH SPECIAL RESERVE!

JOYPADS

FREEWHEEL STEERING WHEEL FOR MEGADRIVE. PLUGS INTO JOYPAD PORT. SUITS MOST DRIVING GAMES. CAN BE USED WITH FOOT PEDAL 22.99

LOGIC 3 LOOPAD 8G FOR MEGADRIVE. THE WORLD'S FIRST FULLY MICROSWITCHED JOYPAD. WITH AUTO FIRE. 13.99

SEGA PYTHON JOYSTICK (WITH AUTOFIRE) 8.99

QUICKJOY FOOT PEDAL (TRANSFERS JOYSTICK FUNCTIONS TO FOOT PEDALS. IDEAL FOR DRIVING AND FLYING GAMES - CAN BE USED WITH FREEWHEEL STEERING WHEEL) 19.99

QUICKJOY MEGASTAR JOYSTICK WITH AUTOFIRE AND SLOW MOTION. MICROSWITCHED MICROSWITCHES AND SHOCK ABSORBED BODY) 19.99

QUICKJOY SG PROGRAM PAD PROGRAMMABLE JOYPAD CAN HOLD UP TO THREE PRESET MOVES IN MEMORY. IDEAL FOR GAMES WHERE SPECIAL MOVES USING MORE THAN ONE BUTTON ARE REQUIRED. 29.99

QUICKJOY SG PROPAD (WITH SLOW MOTION AND TWO SPEED AUTOFIRE) 12.99

SUNTEK MEGAGRIP IV WITH AUTOFIRE 11.99

SUNTEK MEGAMASTER II JOYSTICK WITH AUTOFIRE AND SLOW MOTION (MICROSWITCHED). 18.99

SUNTEK MEGAPAD 4 WITH AUTOFIRE AND SLOW MOTION 11.99

SEGA SIX BUTTON CONTROL PAD 15.99

SUNCOM CYBERPAD PROGRAMMABLE JOYPAD CAN HOLD TWO PRESET MOVES IN MEMORY. REQUIRES ONE X "AAA" SIZE BATTERY. 24.99

TURBO 2 RAPID FIRE JOYPAD FOR MEGADRIVE (WITH AUTOFIRE AND SLOW MOTION) 6.99

TURBO TOUCH 360 FOR MEGADRIVE (TOUCH SENSITIVE JOYPAD WITH AUTOFIRE) 10.49

LEADS

HI-FI LEAD - MEGADRIVE TO STEREO SYSTEM. ALLOWS MEGADRIVE 1 TO BE CONNECTED TO STEREO VIA MEGADRIVE HEADPHONE SOCKET AND PHI-FI PHONO SOCKETS. 6.99

MONITOR LEAD - MEGADRIVE TO PHILIPS CM8833 MK2 OR CBM 1084S MONITOR 5.99

SCART LEAD - MEGADRIVE 1 TO TELEVISION WITH SCART INPUT 5.99

MISC

ACTION REPLAY PRO CARTRIDGE FOR MEGADRIVE (ALLOWS CHEAT CODES TO BE ENTERED TO GAME FOR INFINITE LIVES, CREDITS ETC.) 36.99

GAME GENIE FOR MEGADRIVE (GAMES ENHANCER. ALLOWS CHEAT CODES TO BE ENTERED FOR INFINITE LIVES, CREDITS, ETC. BOOK OF CODES INCLUDED) 37.99

DUST COVER FOR MEGA CD 1 AND MEGADRIVE 1 5.99

DUST COVER FOR MEGADRIVE 1 ..... 4.99

FOUR PLAYER ADAPTOR FOR MEGADRIVE. ALLOWS GAMES MARKED "4 PLAYER GAME" IN CATALOGUE TO BE PLAYED BY FOUR PEOPLE SIMULTANEOUSLY. 25.99

NEW CLUB SHOP OPEN IN CHELMSFORD!

MANGA VIDEOS

WE ONLY ACCEPT POSTED/FAXED ORDERS FOR VIDEOS WITH AN 18 CERTIFICATE. PLEASE WRITE 'I AM OVER 18' ON YOUR ORDER. * = NEW VIDEO

3X3 EYES (RATED 16)	10.99
3X3 EYES PART 2 (RATED 15) =	9.99
AKIRA (RATED 12)	12.99
AKIRA DOUBLE PACK (RATED 15)	17.99
CRYING FREEMAN PART 1 (RATED 18) +	10.99
CRYING FREEMAN PART 2 (RATED 18) +	9.99
DOMINION TANK POLICE 1 AND 2 (RATED 15)	12.99
DOMINION TANK POLICE 3 AND 4 (RATED 15)	12.99
DOOMED MEGALOPOLIS (RATED 15)	9.99
DOOMED MEGALOPOLIS 2 (RATED 18) +	9.99
FIST OF THE NORTH STAR (RATED 18)	12.99
HEROIC LEGEND OF ARISLAN 1 (RATED PG)	10.99
HEROIC LEGEND OF ARISLAN 2 (RATED PG) +	10.99
JUDGE (RATED 15) +	12.99
LENSMAN (RATED PG)	12.99
ODIN (RATED PG)	12.99
PROJECT A-KO (RATED 15)	12.99
R.G. VEDA (RATED PG)	12.99
TETSUO (RATED 15)	12.99
(LIVE ACTION - RATED 15) +	12.99
TETSUO II - BODY HAMMER	
(LIVE ACTION - RATED 18) +	9.99
TETSUO DOUBLE PACK	
(LIVE ACTION - RATED 18) +	17.99
THE ULTIMATE TEACHER (RATED 15) +	9.99
UROTSUKIDOJI	
LEGEND OF THE OVERFIEND (RATED 18)	12.99
UROTSUKIDOJI 2 -	
LEGEND OF DEMON WOMB (RATED 18)	12.99
VAMPIRE HUNTER D (RATED 15)	12.99
VENUS WARS (RATED PG)	12.99
WICKED CITY (RATED 18) +	12.99

GAME GEAR DEALS

GAME GEAR WITH COLUMNS GAME (NO MAINS ADAPTOR) GENUINE UK VERSION.
SAVE £10 ..... 69.99

GAME GEAR WITH FOUR GAMES
(NO MAINS ADAPTOR) VOLLEY AND SMASH, KICK AND BLOCK, DRIVING AND COLUMNS GAMES. GENUINE UK VERSION.
..... 87.99

GAME GEAR GAMES

ALIEN 3	22.99
ALIEN SYNDROME	20.49
ASTERIX 2 - THE SECRET MISSION	24.49
BATTLETOADS	21.49
C.J. - ELEPHANT FUGITIVE	25.49
CHESS MASTER	14.49
CHUCK ROCK	20.49
CHUCK ROCK 2 SON OF CHUCK	20.49
COLUMNS	14.49
COOL SPOT	24.49
CRYSTAL WARRIORS	17.49
DESERT STRIKE	20.49
DONALD DUCK	20.49
DONALD DUCK 2	24.49
DOUBLE DRAGON	20.49
ECCO THE DOLPHIN	19.49
FANTASTIC DIZZY	20.49
FORMULA ONE RACING	25.49
GALAGA 2	23.49
GLOBAL GLADIATORS	20.49
HOME ALONE	22.49
INDIANA JONES 3	23.99
JAMES BOND 007	25.49
JURASSIC PARK	25.49
LEMMINGS	23.49
MICKEY MOUSE	20.49
MICKEY MOUSE 3	25.99
NINJA GAIDEN	25.49
OLYMPIC GOLD	23.49
OTTIFANT	20.49
POA TOUR GOLF	24.49
POWERDRIVE 2	25.49
PRINCE OF PERSIA	23.49
REN AND STIMPY	24.49
ROAD RUNNER	
(WILE E. COYOTE)	25.49
ROBOCOD	25.49
ROBOCOP VS TERMINATOR	24.49
SENNA SUPER MONACO GP	20.49
SHINOBI 2	23.49
SOLITAIR POKER	14.49
SONIC 2	23.49
SONIC CHAOS	24.49
SONIC THE HEDGEHOG	22.99
SPIDERMAN	23.49
STAR WARS	20.49
STREETS OF RAGE	20.49
STREETS OF RAGE 2	25.49
STRIDER 2	25.49
SUPER KICK OFF	25.49
SUPER MONACO GP	19.49
SUPER OFF ROAD	23.49
ROAD RACER	23.49
SUPER SPACE INVADERS	23.49
TAZMANIA	23.49
TENGEN WORLD CUP SOCCER	25.49
TERMINATOR	23.49
TOM AND JERRY	24.49
ULTIMATE SOCCER	25.49
WIMBLEDON TENNIS	24.49
WINTER OLYMPICS	23.49
WOLFCHILD	24.49
ZOOL	23.49

FOR A FREE 12 PAGE COLOUR CATALOGUE CALL
0279 600204

We only supply official UK products. Official suppliers of all leading brands. We sell games and peripherals all at amazing prices for Megadrive, Master System, Game Gear, Super NES, Gameboy, NES, Lynx, Amiga, Atari ST, PC, CD ROM and Apple Mac. And we sell T-shirts and cuddly toys!

Special Reserve Club Shop at The Maltings, Sawbridgeworth, Herts. Open 10am till 6pm seven days a week.

Special Reserve
The Games Club

Special Reserve members can have all this... can YOU?

READ "NRG" Regular Club Magazine
CHOOSE from our Huge Selection
BUY at Best Possible Prices
SAVE with our Special Deals
SAVE more with our XS Coupons
WIN up to £60,000 worth of prizes FREE

JOIN now from just £4.00

We only supply members but you can order as you join

There's no obligation to buy and you can be any age. Just send in the form below or phone Sales on 0279 600204.

As a member of Special Reserve you'll receive regular issues of NRG magazine. NRG is our 48 page colour club magazine sent to monthly only to Special Reserve members. NRG contains:

1. The best selection of games, peripherals and hardware for all popular formats. We are official Sega, Nintendo and Sony stockists.
2. Reviews in colour and latest information on new products.
3. Charts and Release Schedule, to help you choose and plan
4. The best prices. Just one purchase will save you your joining fee
5. Hundreds of Special Offers. Top games at prices you won't believe
6. XS Super Savers. Money-off coupons worth over £180 a year
7. FREE-to-enter BIG TARGET COMPETITIONS. With currently up to £10,000 worth of prizes in every issue of NRG.

That's why over 160,000 people have joined Special Reserve, the biggest games club in the World!

0279 600204

9am to 8pm Monday to Saturday, 10am to 6pm Sunday
10am to 5pm Bank Holidays. Order/Confirmation/Receipt sent for every order.
You can also Fax your order to us on: 0279 726842

We pride ourselves on our after-sales service. (1) customer services lines immediately some games are released. Please phone sales on 0279 600204 to check availability before ordering. In the event of delay we issue refunds on request at any time prior to despatch. We reserve the right to change prices without prior notification. E. & O.E.

Registered Office: Inter-Mediates Ltd, 2 South Block, The Maltings, Sawbridgeworth, Herts. CM21 9PG.
Club Shops at Sawbridgeworth (address above) and at 43 Broomfield Rd, Chelmsford, Essex.

All prices include VAT and carriage to UK mainland. See base of order form for overseas surcharges. We supply hardware only to UK mainland addresses.

MEMBERSHIP FEES	6 MONTHS TRIAL NON-RENEWABLE	ONE YEAR ANNUAL MEMBERSHIP	TWO YEARS WITH FREE RANK HARE
UK MEMBERS	4.00	7.00	14.00
OVERSEAS EC MEMBERS	6.00	9.00	18.00
OVERSEAS WORLD MEMBERS	7.00	11.00	22.00

WE ONLY SUPPLY MEMBERS BUT YOU CAN ORDER AS YOU JOIN
THERE ARE NO SURCHARGES ON TELEPHONED ORDERS (UK)
(PLEASE PRINT IN BLOCK CAPITALS) FOAL

Name
Address
Postcode
Phone Machine
Enter membership number (if applicable) or NEW MEMBERSHIP FEE (ANNUAL UK 7.00
Item
Item
Item
Item
ALL PRICES INCLUDE UK POSTAGE & VAT £
Cheque/P.O./Access/Mastercard/Switch/Visa (Switch Issue No.
Card expiry date Signature
Cheques payable to: SPECIAL RESERVE
P.O. BOX 847, HARLOW, CM21 9PH
Overseas Orders Surcharge (EC or World): Software orders please add £2.00 per item. Non-software items please add 50%. Hardware items supplied to UK mainland only.
Overseas orders must be paid by credit card.

FANTASTIC DIZZY

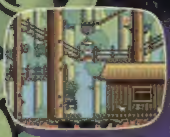

TREEHOUSE SURVIVAL

CASTLE ATTACK

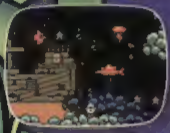

SHIP WRECKED

DRAGON'S LAIR

SPOOKY! CLOUD CASTLE

He's here! Dizzy is in full action in a huge arcade adventure! Explore the magical kingdom of Zakeria, Palm Tree beach, medieval towns, haunted graveyards, the troll palace and many more exciting and mysterious realms! Meet the strangest people, creatures and monsters in this most excellent adventure! It's all here in the award winning adventure of a lifetime!

"It's exciting, puzzling, well presented, hopelessly addictive - sure to be a winner" 90%
Sega Pro magazine (MEGA DRIVE)

"A neat combination of platform fun and clever puzzles"
Sega Power magazine

"A superb adventure - plenty of puzzles and great satisfaction" 92% Sega Pro magazine

GAME PLAYS IN FIVE LANGUAGES

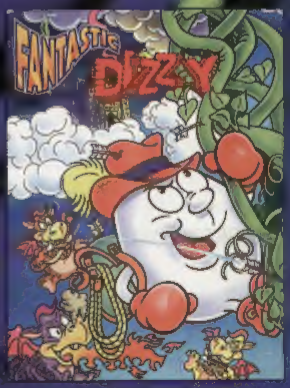

LICENSED BY SEGA ENTERPRISES
FOR PLAY ON THE:
MEGA DRIVE. GAME GEAR SYSTEM. MASTER SYSTEM.
ALSO AVAILABLE ON: AMIGA. IBM PC. NES™.

FOR MORE INFORMATION PLEASE CONTACT:
Codemasters Software Company Limited. Stoneythorpe, Southam, Warwickshire, CV33 0DL. U.K.

Codemasters™

© The Codemasters Software Company Ltd. ("Codemasters") 1992. All Rights Reserved. Codemasters and Fantastic Dizzy are trademarks being used under licence by Codemasters Software Company Ltd. Licensed by Sega Enterprises Ltd for play on Sega Mega Drive, Sega Master System and Sega Game Gear. Mega Drive, Master System and Game Gear are trademarks of Sega Enterprises Ltd. Codemasters is using the trademark pursuant to a licence. NES is a trademark of Nintendo Company Limited. Codemasters is not affiliated or associated with Nintendo Co. Ltd in any way.
"I tried "The Fantastic Adventures of Dizzy", "No Italian or Spanish" in game" epic.